Gettysburg Compiler.

88TH YEAR | GETTYSBURG, PA., WEDNESDAY SEPTEMBER 6, 1905 | NO. 2

STATUE OF PEACE--NATIONAL MONUMENT.

AT END OF LIFE'S JOURNEY

MASON WHO BUILT CHURCHES DIES AT FOUR SCORE

Fell Over Dead in Physicians Office—College Graduate Passes Away—Appendicitis Causes Death.

Jeremiah Oaster.

Jeremiah Oaster died at his home near Mt. Rock on Aug. 27, aged 80 years 2 months and 7 days. He was a mason by trade becoming a skilled mechanic, helping to erect a number of churches and fine buildings in Adams and York counties. He was a veteran of the Civil War and held in high regard. Funeral on last Wednesday, services by Rev. Father Halfermyer with interment in Conowago Chapel cemetery. He leaves one son and four daughters, Michael Oaster of Philadelphia, Sarah of York, Clara, a religieuse at Philadelphia, Mrs. Louis A. Pohlman and Miss Annie at home.

Mrs. Leonard Yeager.

Mrs. Mary E. Yeager, wife of Leonard Yeager of Carlisle met with sudden death on Monday afternoon of last week. She accompanied a relative to a physicians office and latter went to second floor of residence, Mrs. Yeager taking a seat in room on first floor. When the young lady came down she found Mrs. Yeager lying on the floor, dead from heart trouble. She was aged 56 years, 3 months and 10 days. Funeral on last Thursday, services in St. Patrick's Catholic church of which she was a member. She leaves husband and three sons, Charles, George and Raymond all of Carlisle. She is also survived by her aged mother Mrs. Barbara McKendrick 82 years old, four brothers and two sisters, Joseph F. McKendrick, Esq. of Ebensburg, Samuel J. McKendrick of Curwensville, John I. McKendrick of Harrisburg, Geo. A. McKendrick of Altoona, Mrs. Rachael Smith of Philadelphia and Mrs. John Kimple of Gettysburg.

Rev. Henry Seifert.

Rev. Henry Seifert died last week in Allegheny City, a few days over 73 years of age. He was born in York county, graduated from Gettysburg College in 1851 and from the Seminary here in 1855. He served in charges at Rebersburg, Center Co. Pa., Hamilton Monroe Co. Pa., Jennertown, Somerset Co. and his last charge was at Clear Springs, Pa.

Mrs. Catherine Fickel.

Mrs. Catherine Fickel, widow of George S. Fickel, a former citizen of Latimore township died Aug. 21, in York aged 69 years 3 months and 12 days. Funeral services were held at Chestnut Grove church, Rev. Stanley Billheimer officiating.

John Russel Foust.

John Russel Foust died at his home in Latimore township on Aug. 27 from appendicitis aged 60 years 2 months and 12 days. The day previous Dr. Shope of Harrisburg assisted by Dr. Koons of Mechanicsburg and Dr. E. W. Cashman and Dr. C. L. Myers of York Springs operated on Mr. Foust to save his life but disease was too far advanced. Funeral on Tuesday of last week, services by Rev. Stanley Billheimer, interment at Mt. Victory Churchyard.

Mary L. Newcomer.

Mary Lovina, daughter of Mr. and Mrs. Jacob Newcomer of near York Springs died Aug 25 aged 2 months and 13 days, Rev. Stanley Billheimer conducted funeral services, interment in Sunnyside cemetery.

Ethel May Swisher.

Ethel May, infant daughter of Calvin and Minnie Swisher of Midway, died Aug. 31, from cholera infantum aged four months. Funeral last Saturday, Rev. Geo. N. Lauffer officiating. Interment in Mt. Olivet cemetery, Hanover.

Jacob Cornelius Hankey

Jacob Cornelius, youngest son of Bladen W. and Lizzie Hankey died at his home near Biglerville, on August 29, aged 3 years 9 months and 1 day.

Mrs. Susan M. Spangler.

Mrs. Susan M. Spangler died at her home, corner of Middle and Stratton streets on Sunday morning, aged 70 years, 8 months and 6 days. Her health had not been of the best for a long time, but she had not been seriously ill until three weeks ago when a dropsical condition developed. Funeral took place yesterday afternoon, Rev. Dr. Jacob A. Clutz conducting the services. Mrs. Spangler had been a devout member of St. James Lutheran church since moving to town about 30 years ago. Interment was in the Evergreen cemetery. She was the widow of John H. Spangler who died 27 years ago, who ran produce car to Baltimore. She leaves three children, Miss Minnie Spangler, recently appointed to a position in Bureau of Printing and Engraving at Washington, D. C., and Samuel G. and John W. Spangler of this place.

Jacob L. Fanis.

Jacob Lamberton Fanis, infant son of Mr. and Mrs. Leonard Fanis of Cumberland township, died last week from cholera infantum aged 12 weeks. Interment on Sunday in Evergreen cemetery.

L. M. Buehler Successful.

After a great deal of effort and correspondence, L. M. Buehler, the popular druggist, has succeeded in getting the Dr. Howard Co. to make a special half-price introductory offer on the regular fifty cent size of their celebrated specific for the cure of constipation and dyspepsia.

This medicine is a recent discovery for the cure of all diseases of the stomach and bowels. It not only gives quick relief, but it makes permanent cures.

Dr. Howard's specific has been so remarkably successful in curing constipation, dyspepsia and all liver troubles, that L. M. Buehler is willing to return the price paid in every case where it does not give relief.

The old-fashioned idea of dosing with mineral waters, cathartic pills or harsh purgatives will soon be a thing of the past. The best physicians are prescribing Dr. Howard's specific because it really gives the desired results and on account of the small and pleasant dose that is needed.

Headaches, coated tongue, dizziness, gas on stomach, specks before the eyes, constipation, and all forms of liver and stomach trouble are soon cured by this scientific medicine.

HANOVER FAIR.

Reduced Rates and Special Train via Pennsylvania Railroad.

For the Fair to be held at Hanover, Pa., September 12 to 15, inclusive, the Pennsylvania Railroad Company (Northern Central Railway) will sell excursion tickets to Hanover at reduced rates September 12 to 15, inclusive, valid for return trip until September 16, inclusive, from Frederick, Columbia, and intermediate stations.

On Thursday, September 14, special train for York and intermediate stations will leave Hanover at 6.30 p. m., and on the same day regular train leaving Hanover at 9.02 p. m. will be run through to Taneytown.

TRUST THOSE WHO HAVE TRIED.—I suffered from catarrh of the worst kind and never hoped for cure, but Ely's Cream Balm seems to do even that.—Oscar Ostrom, 45 Warren Ave., Chicago, Ill.

I suffered from catarrh; it got so bad I could not work; I used Ely's Cream Balm and am entirely well.—A. C. Clarke, 341 Shawmut Ave., Boston, Mass.

The Balm does not irritate or cause sneezing. Sold by druggists at 50c. or mailed by Ely Brothers, 56 Warren St., New York.

LETTERS remaining unclaimed in the Gettysburg post office Sept. 2, 1905.

S. M. Clabaugh, Clarence J. Crouse, Miss Elsie V. Harrison, Mary M. Kine, Mrs. Susie Myers, J. T. Noel, Harry E. Riley, Mrs. Harriet Stewart, George S. Pandaner, Mrs. John Thoman.

Persons calling for above will please say advertised.

WM. B. MCILHENNY, P. M.

GUILTY OF ASSAULT ON MUTE

MUTE TESTIFIED BY SIGNS INTERPRETED UNDER OATH.

Two Baltimore Pickpockets Convicted—Three Prisoners Admit Guilt—Court Business.

Five criminal cases were tried last week. Beside the one reported in last issue, Com. vs. Milton L. Weaver, charged with assault and battery on oath of Clara S. Thomas, in which verdict was not guilty and defendant to pay the costs of prosecution, which were $37.74, the others were as follows:

Com. vs. Herbert Robinson charged with larceny from person on oath of James Smith and Com. vs. Wm. Gidley charged with larceny from person on oath of James Smith were tried separately but were in fact the same offense contributed to by both parties. It was the pickpocket case on recent colored excursion to Gettysburg. The prosecutor identified Herbert Robinson as the one who picked his pocket and in whose hands he saw his purse containing $6. That he saw the purse passed to Wm. Gidley but could not tell how he got rid of it. Purse was not found on either party. Another witness from Baltimore testified that defendants were with a gang of pickpockets and when train reached Walbrook part of the gang had been put off train. The jury trying Robinson came in while trial of Gidley was going on but Court very properly would not receive verdict until jury in last case had retired. The verdict in both cases was guilty.

Com. vs. Herbert Matthews charged with assault and battery on oath of Charles Riggs was next case tried. The defendant was a colored man and the jury took view that Riggs had provoked the assault and found a verdict of not guilty and put the costs on the prosecutor. Mr. Riggs asked to be discharged as an insolvent debtor and necessary papers with bond was filed.

Com. vs. Charles Anderson, colored, charged with assault and battery and assault and battery with intent to rape was next called and a nolle prosequi entered on 2nd count and case went to trial on the 1st count. This case involved the novel and unusual circumstance of taking the testimony of a mute, Laura Reed. She had forgotten the finger language. The first thing was to administer the oath. A niece of the mute, Edna Reed, was first sworn to interpret the signs of the mute. Then by signs and interpretations the Court was satisfied that the mute knew what an oath was. Then the oath was administered to mute, holding up her right hand though she did not hear what was said, it having been interpreted beforehand by signs what it was. Then the mute gave her testimony by signs which were interpreted. She was corroborated by Mrs. Annie Evens who heard the mute make a noise, such as she sometimes made when excited and went into room to find her with a chair in front of her and defendant standing in room. The defendant made the slip of testifying that he was sitting down when Mrs. Evans came in room. The jury found him guilty.

Prisoners Plead Guilty.

In the following cases the defendants plead guilty:

Com. vs. Edward Wirt, larceny of horse on oath of David Philips, and the Court made an order directing the payment of $20 and mileage to C. H. Wilson for capture, arrest and conviction of horse thief.

Com. vs. Robert Weber, charged with resisting an officer on oath of Charles Kappes, a jury was called but before proceeding very far defendant plead guilty. He was one of the tramps who annoyed Wm. Haner at bridge on Bonneauville road.

Com. vs. James T. Gilmore, charged with being a tramp on oath of Wm. Haner, plead guilty. This man is better known as Pittsburg Slim, the tattoo man.

Cases Continued.

The following cases were continued to the November Court:

Com. vs. Henry W. Cole, two cases in which he is charged on oath of Gertrude Gracey with fornication and bastardy and statutory rape. The defendant is confined in York jail and is the party who at age of 44 recently married the prosecutrix aged 13 in the York jail.

Com. vs. Charles Riggs, charged with assault and battery on oath of Upton Johnson, was continued.

Com. vs. Charles Troxell, charged with selling and offering for sale adulterated food stuffs on oath of M. K. Eby, was continued and will likely never be pressed.

Settled Cases.

The settled cases of the August sessions are as follows:

Com. vs. D. H. Bair, charged with assault and battery and surety of peace on oath of his wife, Martha E. Bair.

Com. vs. Claude Althoff, charged with assault and battery on oath of Mary Rider.

Com. vs. Naomi Criswell and Mary Cook, charged with malicious mischief on oath of Harvey A. Scott.

Com. vs. Della Criswell, charged with common nuisance and keeping disorderly house on oath of C. H. Wilson.

Roads and Bridges.

The favorable report of viewers on bridge site over Marsh Creek on dividing line between Freedom and Cumberland townships where road leading from Two Taverns to Bull Frog road crosses said creek near Natural Dam was approved by the Grand Jury and by the Court.

The favorable report of viewers on bridge site over Little Marsh Creek where the public road leading from Knoxlyn to Orrtanna road to McKnightstown crosses said creek in Highland township was approved by Grand Jury and the Court.

Favorable report of viewers on bridge over Willoughby Run at place where public road leading from the Fairfield and Gettysburg road to Keystone Mills crosses said run in Cumberland township was confirmed nisi.

Report of viewers laying out a private road in Straban township from dwelling house of Henry W. Swartz to a point in road leading from Hunterstown to Heidlersburg near the dwelling house of John L. Myers was confirmed absolute to width of 22 feet.

William W. Pearson of York Springs, Amos Bushey of Latimore township and O. D. McMillan of Gettysburg were appointed viewers to inquire into the expediency of vacating and supplying part of a road in Oxford township leading from New Oxford to Irishtown at point at line of lands of F. J. Sheeringer and Nicholas Lingg to a point on lands of Daniel Staub and Nicholas Lingg on same road.

Current Business.

Authority was granted to D. F. Smith, guardian of Clarence E. Knaub, minor son of Eilen Knaub, late of Latimore township, deceased, to join in sale of decedent's real estate and bond of same approved.

Process was awarded for arrest of Randall Lebo on an indictment finding a true bill for fornication and bastardy on oath of Margie McSherry.

Mrs. Emma C. Johns, wife of S. L. Johns, was awarded the benefit of the married woman's act.

Exceptions were withdrawn to the Sheriff's sale of real estate of John P. Johns and the Sheriff's deeds for same were acknowledged in open Court.

Rule granted to dissolve foreign attachment in case of James P. Martin vs. Martin Stoutter returnable Oct. 16, 1905.

A divorce was decreed Sarah L. Taughinbaugh from Christian D. Taughinbaugh.

Distribution of the proceeds of Sheriff's sale of real estate of Frank and Hannah Kemper and of Charles E. Porter were confirmed nisi.

Judgment was awarded Karl E. Katz vs. L. P. Mryer for $665.32.

Widows' lists under $300 law in estates of Lewis Crouse, late of Butler township, John Butt, late of Highland township, and Thomas Bittle, late of Mountpleasant township, were filed and approved subject to the filing of exceptions within 20 days.

Geo. J. Martz was discharged as administrator of Elizabeth Martz, dec'd, and was allowed to pay into court the shares of Joseph C., Catharine M., and Mildred F. Favorite.

Cornelius Stough was discharged as executor of Mary Hanes, late of New Oxford.

Distribution of the proceeds of the sheriff's sales of real estate of John Jones and Sarah Hummer were decreed nisi.

Grand Jury Report.

The Grand Jury made the usual report of work done, thanks and so forth, adding the suggestion, "We beg leave to suggest the purchase of small hand books of instructions for each juryman to be kept in said jury room."

Court adjourned Wednesday afternoon until Saturday afternoon.

Piano Strength.

The back and plates in the Weaver piano are built along the lines of the old high grade artistic instruments, many of which were improved in tone with use for a number of years, and held their own for several generations. The manufacturers of the Weaver piano have no sympathy with the modern idea of reducing the weight of the piano, to save freight and a few dollars in the cost of manufacturing, at the expense of the staying qualities of the piano. The combined pressure of all the strings in a piano when properly tuned up amount to about twenty tons. Weakness in construction disappoints many a customer who purchases a piano with many of the features of a strictly high grade instrument, but which soon becomes weak and metallic in tone and does not have the rigidity to keep it in tune and to keep the entire structure in proper position, so as to allow the action to work freely and properly throughout the life of the piano. Purchasers of Weaver pianos do not have this risk. All improvements of value that have been developed by modern methods have been adopted for the Weaver piano, and old time strength and durability are studiously maintained. Ask for catalogue.

WEAVER ORGAN & PIANO CO., Manufacturers, York, Pa.

GOOD TEACHERS MEETING

WORK OF THE YEAR OUTLINED AND ENTHUSIASM CREATED.

Miss Lillian Johnson, Dr. R. M. McNeal and Prof. Roth Addressed the Teachers.

The Fifth Annual Teachers Meeting on last Friday in Brua Chapel proved to be as large, well attended and interesting as any yet held. The attendance was about the same as last year, 170 teachers. The meetings well serve their purpose of going over the work of the year and starting into work with the enthusiasm such a meeting creates.

The morning session on Friday began at 10:30. Miss Plank at the organ the teachers sang "Onward Christian Soldiers." Prof. H. Milton Roth then welcomed the teachers, which was followed by an address by Miss Lillian Johnson on "The Rational System of Teaching Reading." The word system, of making the scholar familiar with the sound of the letters singly and in combinations so that the moment the same is presented the sound was given, was explained at length.

The afternoon session began at 1:30 when Prof. Roth addressed them on school topics, the importance of following the best methods of teaching. He spoke about spelling, advocating spelling matches in the schools, that in the districts there should be not only matches between the best pupils of the schools but between the teachers. He indicated to the teachers the only legal method by which a child over 14 could be taken out of school to be put to work and that teachers should see to it that the law was complied with.

Dr. R. M. McNeal of the Clarion State Normal School addressed the teachers on "The Personality of the Teacher," or "The Personal Influences of the Teacher," saying among other things that the school is not the only educational force in developing the child, being but a small factor, other different forces being the home, church, county and state organizations. The outside influences performed such a great part in the education of the child that he preferred to use the good old word schooling as to what was obtained in the school rather than education. The school might be everything but might amount to nothing without teachers with those qualifications that go to make up personality.

After singing "My Country 'Tis of Thee" Miss Johnson took up the subject of "The Rational Method of Teaching Reading" where she left off in the morning and at the conclusion the teachers joined in singing "Auld Lang Syne." Adjournment followed.

Committees for District Institutes.

No. 1 Arendtsville and Franklin,—Raymond E. Deardorff, Miss Alma G. Rice and Miss Alice A. Miller.

No. 2 Bendersville, Biglerville, Butler and Menallen—Harry R. Rice, Milford E. Hanes and Miss Julia K. Longsdorf.

No. 3 Berwick Borough, Berwick township, Conowago township, McSherrystown, New Oxford and Oxford township—Samuel A Naugle, Harry H. Altland and Miss Dorothy E. Beamer.

No. 4 Conowago Independent, East Berlin, Hamilton and Hampton—Harry E. Elliott, Miss Maud Miller and Clayton B. Yohe.

No. 5 Cumberland, Highland and Straban—William H. Sharetts, Miss Carrie B. Warthen and Miss L. Florence Wirt.

No. 6 Fairfield, Freedom, Hamiltonban and Liberty—E. Norman Walter, Miss Sabina Marshall and Miss L. Grace Plank.

No. 7 Germany Mountjoy and Union townships—John A. Bish, Mervin Wintrode and Paul G. Hartman.

No. 8 Gettysburg—William I. Book, chairman.

No. 9 Huntington, Latimore, Tyrone and York Springs—J. Howard Bream, John A. Guise and Charles B. Gardner.

No. 10 Littlestown—W. Archer Burgoon, chairman.

No. 11 Mt. Pleasant and Union Independent—R. Clarence Mackley, Charles W. Gulden and William C. Storrick.

PRISONERS ARE SENTENCED

Three are Sentenced to the Penitentiary.

The court on Saturday afternoon gave the prisoners the following sentences.

Edward Wirt was asked what he had to say about his case in which he plead guilty of horse stealing. He glibly told a tale in which whiskey had a large part and as he had never been in court before though about 50 years old he asked for leniency. The court in passing sentence stated that the chief of police of Carlisle had written a letter requesting a lenient sentence and that by reason of prisoner being well known in certain parts of county and taking the worse horse in stable where the best could have been taken the court would be lenient as possible, one year in the penitentary, $1 fine and the costs. The prisoner as he stepped away said "I thank you for your leniency and I will appreciate your kindness."

The Baltimore pickpockets, Herbert Robinson and Wm. Gidley both colored came next. The court said Gettysburg is a place to stimulate other motives than a desire to rob and that severe punishment must be given to protect tourists. The latter must feel that they can visit this spot without being molested. Both received a sentence of two years in the penitentary, $1 fine and the costs.

Charles Anderson, colored, found guilty of assault and battery on Laura Reed, the mute. A request for leniency came from Fillmore Maust, Esq. of Carlisle representing colored citizens of same place. The court saying that his offense was an aggravated one gave him six months in jail and the costs.

James Gilmore, Pittsburg Slim, tattoo man, was asked whether he had done any tatooing since last before the court. Of course he said no. Then when asked whether it would not have been better if he had left county and never returned, he answered "Suppose so but there is no use talking about that." He was not sentenced on old charge of larceny but given 6 months in jail on charge of being a tramp, $1 fine and the costs and to enter into recognizance in $200 to keep the peace to Wm. Haner.

Robert Weber was given a hearing in a surety of peace case for having threatened to do up Wm. Haner. Defendant said he was born in Gettysburg in 1881, had left when young but had been living for some years on Woodward Ave., this place. The court adjudged him guilty of breaking the peace. For resisting officer on his arrest he was given three months in jail $1 fine and the costs and on surety of peace case he was directed to give recognizance in $200 with the surety to keep the peace to Wm. Haner for one year. The court told both Gilmore and Weber if they were unable to get surety to keep the peace, that they would have to remain in jail until Mr. Haner requested their discharge. Pittsburg Slim was anxious to know whether that would be a whole year. Court said it might mean that, it all depended upon Mr. Haner.

Sheriff Basehoar with the assistance of Chas. H. Wilson, J. C. Hoke of this place and W. G. Panebaker of Union township as deputies took prisioners Robinson, Gidley and Wirt to Penitentiary on Monday.

Letter to Aaron Sheely

Gettysburg, Pa.

Dear Sir: A great many people will see your house in the course of the next ten years. We want it to show what Devoe lead-and-zinc will do. We should like you to paint it, and then not paint it again for ten years—unless it needs repainting.

We'd like such a sample as that in every town in the country—with a notice about it in the local paper: "Mr. Sheely's house was painted ten years ago with Devoe lead-and-zinc, has never been repainted. The color is not so bright as it was; but the paint is as perfect a coat as ever, to keep out water.

A good lead-and-oil job is expected to last three years; it is a good one that lasts three years; it generally does not. Devoe lead-and-zinc lasts twice as long, if not:—

"If you have any fault to find with this paint, either now in putting it on, or hereafter in the wear, tell your dealer about it.

"We authorize him to do what is right at our expense."

We want your house as a sample, and you as a witness.

Yours truly
F. W. Devoe & Co.
New York

P. S. Thos. J. Winebrenner sells our paint.

Battlefield Visitors.

The first days of September gave a rich harvest of battlefield tourists.

On Sunday the Reading Fireman arrived, a party of 130 with Philharmonic band of 40 members, the best band to visit us this year. Party were at City Hotel. The band gave concert Sunday morning. They spent day on field.

Saturday a party of 225 of the 73rd. New York Veterans Association arrived, staying at Eagle Hotel. Their monument is the Fireman and Zuave in Sherfy field. They left Monday morning.

The 124th New York arrived on Sunday 183 strong, staying at Hotel Gettysburg and the badge of the orange blossoms with Col. Ellis monument was much in evidence. They held a camp fire Monday evening and left yesterday.

The 50 Pa. Regt. Veterans Association of 100 arrived Monday afternoon, staying at Pitzer's. This regiment was not in battle and has only been here once before, July 4, 1865 at dedication of National Cemetery. They held a big camp fire Monday evening and spent yesterday on field.

EVERY man owes it to himself and his family to master a trade or profession. Read the display advertisement of the six Morse Schools of Telegraphy in this issue and learn how easily a young man or lady may learn telegraphy and be assured a position. a24 mos.

FOR SALE—FEEDING CATTLE.—I will receive my first shipment of stockers and feeders this week and will have 100 for sale at Gettysburg on Saturday Sept. 2 will have cattle on hand for sale every week during the season. C. T. Lower.

TO CURE A COLD IN ONE DAY, take Laxative Bromo Quinine Tablets. All druggists refund the money if it fails to cure. E. W. Grove's signature is on each box. 25c oct 5 1y

MRS. GILBERT'S STORY

COL. DUDLEY WAS BROUGHT TO STABLE HOME WOUNDED.

How Wounded Man Was Cared For—Other Experiences of Battle Days.

When Mrs. Elizabth Gilbert, widow of Jacob Gilbert, was asked to tell her memories of the battle for the COMPILER she exclaimed. "Oh, no! I've forgot too much, it was too long ago, oh, no, no!" Then it was explained how valuable in the passing years the recollections of those who lived through the battle days were becoming and the many reasons why they should be preserved, she shook her head, saying. "No, no, that must be left to others, I have forgotten so much." It seemed at first that the lady might not tell her recollections. By and by the one who asked questions and Mrs. Gilbert, who answered, became interested in many recollections of battle days and so much of the story as follows was told.

Mrs. Gilbert had been Miss Elizabeth Small, born near Pittsburg, afterwards living in York. She first came to Gettysburg about 1855 and married Jacob Gilbert in 1857. After the war broke out her husband enlisted in the 87th Pennsylvania Regimental Band, playing a horn. When the order was made to change the bands into brigade bands, he was discharged and came to his home in Gettysburg. This was before the battle. Soon after his return home his father, Samuel Gilbert, enlisted and was not here at time of the battle.

The Gilbert family were living on Chambersburg street at the time of the battle in the second house of the four three story houses erected by Thomas Warren on the third square, the family being Mr. and Mrs. Jacob Gilbert, Mrs. Samuel Gilbert, the mother, and two daughters. In the first house in the row lived Owens Davis, an engineer on the old Hanover Junction, Hanover and Gettysburg railroad, his wife and three or four children. Mr. Davis died several years ago in York. In the third house in row lived Mr. Geo. Myers, his wife and children then at home, Miss Mary, Robert, George and John. The last house was occupied by Mr. and Mrs. Joseph Broadhead, who was a conductor on the railroad, and one child. With the Broadheads lived a well known personage of those days, Miss Sallie Heckenluber. In the house immediately west of the row, the small brick house still standing, lived Uncle Dave Troxel.

On the first day of the battle that end of the town was in great excitement and soon after the firing began the people living on Chambersburg street were told by Union soldiers that they had better leave their homes as the Confederates might shell the town at any moment.

Mr. and Mrs. Jacob Gilbert started up street with other members of the family and while the latter went to another member of the family in another portion of the town, the former went up to the home of Henry J. Stahle on Baltimore street.

The COMPILER printing office was then located in the residence portion of the Stahle home, the white building now owned and occupied by Chas. E. Stahle, Esq. The office was on the south side of the house next the O'Neal property, then occupied by Drs. Taylor and Cress, Dr. O'Neal living next door in the corner property.

Mrs. Gilbert had scarcely reached the Stahle home when the court house began to be used for the wounded Union soldiers brought in from north and west of town. There was an immediate demand for bandages and lint and along with other members of the Stahle family she became busy in preparing lint and bandages which were taken to the court house.

Late in the afternoon when the retreat was in full swing, Col. W. W. Dudley, afterwards made a general, was carried into the alley along the present COMPILER building and brought through the yard of that lot into the dining room of the Stahle house. He was severely wounded in the leg and was placed on a couch in the room.

Soon afterwards the Confederates took possession of the town and began to carry their wounded to court house and other places. Confederate physicians were placed in charge there.

Mrs. Gilbert remembers a Confederate soldier coming to the kitchen door of Stahle mansion and demanding to know if Union soldiers were there in hiding. They went through house and saw Col. Dudley in the dining room but he was too seriously wounded to be removed.

Mrs. Gilbert was called upon to take charge of Col. Dudley and she bathed his wound and gave him attention as long as he was in the house. Col. Dudley said the only relief he was getting from the pain was from the bathing and Mrs. Gilbert continued at this service for a considerable length of time. Even to this day there lingers a most grateful memory with General Dudley of her services and he never visits the battlefield without paying his respects to Mrs. Gilbert by calling on her.

Col. Dudley soon after being taken to the Stahle home asked Mr. Henry J. Stahle to procure him medical attention. At the time there was no doctor to be had except from the surgeons at court house and this was explained to Col. Dudley with additional information that Confederate surgeons were in control at that point. He requested Mr. Stahle to go there and procure a doctor for him. Mr. Stahle anxious to do all in his power for the wounded Union officer in his home, went to the court house and secured the services of a surgeon for Col. Dudley. This incident was made the basis of much trouble to Mr. Stahle, reports being circulated questioning his loyalty. His visit to the court house was misconstrued and misrepresented so that when the Union army took possession of the town on July 4th, he was arrested the same day as a rebel sympathizer.

Col. Dudley later in the evening or night of the first day was removed from the Stahle home and was allowed to go through the lines to Littlestown. He was looked upon as good as a dead soldier. In Littlestown his leg was amputated. Later it was Col. Dudley who absolved Henry J. Stahle from every charge of lack of loyalty advanced by his enemies and secured his release from imprisonment. But that is another story to be told at another time.

To return to Mrs. Gilbert's experiences, she returned with her husband on the evening of the first day to their home on Chambersburg street. She remembers a Confederate officer who rode down that street the same evening and inquired as to nature of the building in which they lived and was informed that they were private houses. He assured the occupants that it would be safe to remain in their homes, that their belongings would not be disturbed, while if they left the houses might be ransacked. He advised them to go to the cellar during any fighting.

All the families in row remained. The Tyson home on opposite side of street where John Kimple and family now live was abandoned as likewise the Boyer home next door, now the Kerr property and these homes were ransacked by rebel soldiers. The father of Wm. Critzman lived in the Crawford home at the time and used the cellar when the battle was going on. David Sterner and family lived then in what is now the Diehl property on opposite corner.

Mrs. Gilbert says Confederate soldiers were all about them day and night during the second and third days. They occupied the street, and they had to share with them as much as they could spare of things to eat. They were not disturbed in any way, except soon after their return on evening of first day the house was searched for Union soldiers but none were found there.

During the battle on the second and third days the four families living in the Warren row gathered in the cellar of Uncle Dave Troxel, making about twenty-two people taking shelter in that cellar. They were pretty well crowded. They stayed there until about ten o'clock in the evening of the second day and were there on the third day. They spent the time in listening to the firing and keeping up each other's courage. Mrs. Gilbert says Miss Sallie Heckenluber was very nervous. When the cold shell struck and entered the house no one mentioned the fact though she and a number of the men heard it enter house while they were in cellar. They were afraid it would excite the women and children to talk about it.

To Mrs. Gilbert the fourth day was the one most dangerous to the people at the western end of the town. The Union sharpshooters had the high buildings of town to cover the Confederate retreat, while sharpshooters of the latter from Seminary ridge were replying with a sharp fire into the town.

On this day, her husband, Jacob Gilbert, had gone up to Middle street and while in front of the Wattles home was struck on the left arm by a Confederate bullet, making a flesh wound in upper part of arm. He went by way of alleys and yards to Dr. Horner and had the wound attended to, then went home.

Early on the fourth a Confederate soldier, wounded in the leg, came to the Gilbert home and asked to be cared for, offering Mr. Gilbert his horse. The man was taken in, saddle removed and horse placed in Sterner's barn. The horse was never seen again, it was carried off by a soldier. When the Union soldiers searched the houses for rebel prisoners they found the wounded rebel in the Gilbert home and made him go along with them.

After the battle the Iron Brigade Band remained in the town for awhile. Prof. Gundrum was leader of it and married later a Gettysburg lady, a Miss Herr. Jacob Gilbert spent much time with the band and was persuaded to join them. He played with the band from July 6 to July 29, 1863. When the band left on latter date he went along and was sworn in as a member of band when he reached Washington, serving in it until the end of the war, being the only Pennsylvanian in the Iron Brigade.

What Has Happened in Kansas.

Miss Ida M. Tarbell in the September "McClure's" smashes the last refuge of those apologists of John D. Rockefeller and his associates who, when the tainted money disussion was rife, cried that if Standard Oil had been an offender once it had now reformed and put itself above reproach.

"If one wants a neat demonstration," says Miss Tarbell, "complete to the last detail, that the Standard Oil Company is to-day, as always, 'a conspiracy in restraint of trade, he should go to Kansas. The 'oil war' in that state, which in turn amused, bewildered and excited the country during the earlier months of the present year, was the direct result of a sudden realization by the Kansans that the Standard has been playing in their territory a game 30 years old, playing it under their very noses so quickly and deftly that, keen as they pride themselves on being, they had not realized its meaning until they began to feel the pressure."

NERNST.—See Turner.

The Rev. John Scott

[Copyright, 1905, by Robert McClure.]

No matter what sort of business my employers were engaged in or the firm name. It is sufficient to say that I was a trusted collector, and once a month I made a round of about fifty customers and turned in from $15,000 to $20,000.

On one occasion I had a railroad journey of a hundred miles to make, and I would arrive home before 9 o'clock in the evening. It had always been that way, and the watchman was instructed to let me into the office in order that I might deposit the money in the safe. I took a glance at my fellow passengers as I entered the car, and I found no cause for suspicion. Indeed, in my car there were only half a dozen people, and three of them were women. One of the three men was an old man, and I spotted him for a clergyman at once. He had a seat quite a distance away, and after about half an hour I took a second look at him, and he beckoned me to come over. He made a place for me to sit beside him and opened the conversation by asking:

"Young man, I want to ask you if you are a resident of Blankville?"

"I am, sir," I replied.

"Then you can do an old man a favor, if you will. I am not only an old man, but very lame to boot. My name is John Scott—the Rev. John Scott—although I retired from active work some years ago. I presume you are well acquainted with your city."

"Fairly well, sir, and I shall be glad to oblige you in any way I can."

"Thanks. I knew I could not be mistaken in you. It is this I want to ask: How far is Butternut street from the depot?"

"Only two blocks away."

"And about where would No. 224 be?"

"Not over three blocks away," I replied, after a little thought.

"That is well. The street, as I have been told, is respectable?"

"Oh, yes. The residents are mostly working people, but it is a nice street.

"You don't happen to know a machinist living at 224—a man named Barrow?"

"No, sir."

"Well, no harm done. I don't know him, either, but shall make his acquaintance this evening. I had a son die in South Africa three years ago, and this Mr. Barrow was with him and has written me that he can give me full particulars. He is to meet me at the depot and put me up for the night. Poor Harry! He was my only son, sir. He went off there to seek his fortune, and was killed by the natives. You are not a father and you don't know what it means for one to lose his only child.

I assured him of my sympathy, and as a matter of fact I did feel sorry when I saw his chin quivering.

"Oh, well, it is a cross I am called upon to bear," he said after a time. "The Lord gives and the Lord takes away. Are you a member of any church, may I ask?"

"Not as yet, sir."

"But you believe in the Christian doctrine, I hope?"

"I certainly do."

"Well, let me trust that in time you will see your way clear to ally yourself to some church. Religion asks nothing of any man he cannot grant, and you do not know what a consolation it is in time of trouble."

Later on he told me something of his history, and I learned that he had been a great exhorter in his time, and had been the means of leading thousands into the true path. We fell to discussing Biblical questions, and I was surprised and pleased at the extent of his knowledge and the keenness of his arguments. I offered to withdraw several times, thinking I might weary him, but he overruled me, and so I rode the whole distance in his company. He did not ask my business or other impertinent questions, but seemed perfectly satisfied with what I told him.

When we at last reached the end of our journey I felt it no more than common politeness to offer my arm to help him out of the car. He accepted it, and when he rose up he placed a crutch under the other and moved painfully along. He had already told me that his complaint was sciatic rheumatism and that he was just now suffering from a periodical attack. He had said that Mr. Barrow was to meet him. No such person was there. When we were satisfied of this the reverend gentleman said:

"He may have made a mistake about the time, or something has happened to detain him. Would it be asking too much of one who has already favored me to ask that you walk to the corner with me? I shall be indeed grateful."

Why not? Any man would have done so. We set out at a slow pace, and I afterward remembered that all the hacks were gone before we left the platform, nor did I notice a policeman about. The two blocks to Butternut street were occupied by lumber yards and factories which were closed at that hour. In going a block and a half we did not meet a single person. Then we halted and the Rev. Mr. Scott said:

"I will change the crutch under the other arm, please."

He stepped back of me to make the change, and the next thing I knew he had his arm around my neck, his knee in the small of my back and was doing the garrote in first class shape. I was found half an hour later by a pedestrian and removed to the hospital, and it was two weeks before I was able to crawl out. It was a put up job to get my money, and the $16,000 I had in my pocket was duly transferred. We had the police on the case for a full year, but they never spotted off anybody who resembled the slick garroter within forty rods. M. QUAD.

Couldn't Lift Ten Pounds.

Doan's Kidney Pills Brought Strength and Health to the Sufferer, Making Him Feel Twenty-Five Years Younger.

Sick kidneys cause a weak, lame or aching back, and a weak back makes a weak man. Can't be well and strong until the kidneys are cured. Treat them with Doan's Kidney Pills. Here's the testimony of one man cured.

J. B. CORTON.

J. B. Corton, farmer and lumberman, of Deppe, N. C., says "I suffered for years with my back. It was so bad that I could not walk any distance nor even ride in easy buggy. I do not believe I could have raised ten pounds of weight from the ground, the pain was so severe. This was my condition when I began using Doan's Kidney Pills. They quickly relieved me and now I am never troubled as I was. My back is strong and I can walk or ride a long distance and feel just as strong as I did twenty-five years ago. I think so much of Doan's Kidney Pills that I have given a supply of the remedy to some of my neighbors and they have also found good results. If you can sift anything from this rambling note that will be of any service to you, or to any one suffering from kidney trouble, you are at liberty to do so."

A FREE TRIAL of this great kidney medicine which cured Mr. Corton will be mailed on application to any part of the United States. Address Foster-Milburn Co., Buffalo, N. Y. Sold by all dealers; price, fifty cents per box.

A MESSAGE

Requesting our services will receive immediate attention.

Notify us by telephone or otherwise and without delay we will take charge.

Undertaking and Embalming

Has been made a special study and the most improved methods are in use.

Funerals Conducted

By us are marked by smoothness and perfection of detail, and the use of first-class appointments.

H. B. BENDER

Gettysburg, Pa.

THE COCOA EXPERT

Says: "RUNKEL BROTHERS COCOA is the finest cocoa made; an article of absolute purity with the highest nutritive qualities and a flavor of perfection."

If you try it once you will fully appreciate the wisdom of THE COCOA EXPERT.

Send your name and two cents for a trial can.

RUNKEL BROTHERS - NEW YORK COCOA

RUNKEL BROTHERS BREAKFAST COCOA MADE OF COCOA BEANS ONLY

STIEFF PIANOS

WE INVITE the public to call and see our fine Stieff Pianos, as well as other makes we handle, before buying elsewhere. When you buy from us you are dealing direct with the manufacturer, and one who has been building pianos for 64 years. Our prices range from $150.00 up. Our terms as low as $10.00 down and $1.00 per week. Give us a call.

CHAS. M. STIEFF

48 York Street.

G. E. SPANGLER, Factory Representative.

Women who never know a pleasant hour—while in their corsets—find the **W. B. NUFORM CORSETS**

AND THE W. B. ERECT FORM CORSETS

gratefully pleasant to wear. No strain or pressure. Just luxurious comfort—graceful shape—perfect fit and good service. A special model for each sort of figure. Your dealer sells them upward from $1.00.

WEINGARTEN BROS., Makers, 377-379 Broadway, N. Y.

LADIES

Safe, Quick, Reliable Regulator

Superior to other remedies sold at high prices. Cure guaranteed. Successfully used by over 200,000 Women. Price, $3 Cents, druggists or by mail. Testimonials & booklet free.

Dr. LaFranco, Philadelphia, Pa.

THE balance of our Summer Suiting must go and we are offering them at bargains.

J. D. Lippy, Tailor.

j5.tf

FOR SALE. IMPROVED **Eclipse - Seed WHEAT** NO FILTH

Drop Peaches ON Wible Farm

J. ∴ EMORY ∴ BAIR.

PROFESSIONAL CARDS.

Chas. E. Stauffer, D. D. S.
DENIST, GETTYSBURG, PA.
OFFICE second-floor of Star and Sentinel Building
May 3, 1892. tf

John D. Keith.
ATTORNEY-AT-LAW, GETTYSBURG, PA.
Office Masonic Building, Centre Square.

S. S. Neely,
ATTORNEY AT LAW, GETTYSBURG, PA.
Office in Star and Sentinel Building, second floor, Baltimore street, over Cash Store.
Oct. 8, '92, tf

C. W. Stoner,
ATTORNEY AT LAW, GETTYSBURG, PA.
Office in Masonic Building, Centre Square.
Oct. 25, 1892, tf

Charles E. Stahle,
ATTORNEY AT LAW, GETTYSBURG, PA.
Office on Baltimore st., next door to the COMPILER Building. All legal business entrusted to him will receive prompt and careful attention.

REMOVED.
WM. MCCLEAN, Late Pres. Judge. WM. ARCH. MCCLEAN,
Wm. & Wm. Arch. McClean,
ATTORNEYS AT LAW, GETTYSBURG, PA.
Law offices removed to COMPILER building, Baltimore street, a few doors above Court House on opposite side of street.

J. L. Williams,
ATTORNEY AT LAW, GETTYSBURG, PA.
Collections and all legal business promptly attended to. Office on Baltimore street, first square in Spangler building.

J. L. Kendlehart,
ATTORNEY-AT-LAW,
Lately practicing in Philadelphia, has removed to Gettysburg and resumed practice in the several Courts of Adams county. Office on Baltimore street, opposite the Court-house, in the rooms recently occupied by Hon. S. McC. Swope. All legal business promptly and carefully attended to. Jan 29, 1895 tf

Wm. McSherry, Jr.,
ATTORNEY-AT-LAW, GETTYSBURG, Adams Co., Pa.
Will carefully and promptly attend to all legal business entrusted to him. Office opposite the Court-house. Dec 5 1894 tf

G. J. Benner,
ATTORNEY-AT-LAW,
Office in Warner Building, Baltimore street. Dec 16 1890 tf

J. L. Butt,
ATTORNEY-AT-LAW, GETTYSBURG, PA.
Collections and all legal business promptly attended to. Office on Baltimore street, second floor of Spangler Building. Feb 5, '95, tf

JOHN B. M'PHERSON. DONALD P. M'PHERSON
McPherson & McPherson,
ATTORNEYS AT LAW, GETTYSBURG, PA.
Office second-floor Star and Sentinel Building. Will promptly attend to all legal business entrusted to them. Feb. 11, '96 tf.

Wm. Hersh,
ATTORNEY AT LAW, GETTYSBURG, PA.
Will carefully and promptly attend to all legal business entrusted to him. Office on Baltimore street, opposite the Court-house.
Sept. 19, 1893, tf.

HANOVER FAIR

Sept. 12-15, 1905

This will be the 21st Annual Fair of the Society and arrangements are being made for a big exhibition.

The racing purses are liberal and good track events are assured. The other attractions comprise:

THE CAMARA SISTERS--European Acrobats.

M'LLE DAIR--Aerial Novelties.

MAY LEON, with her Trick Dog and Rooster.

GEORGE AND HARRINGTON--Comedy Bar Act.

Every indication points to a fine exhibition in all departments.

Excursions on all railroads

Admission 25 Cents.

M. O. SMITH Sec'y.

R. M. WIRT, Pres't.

WANTED

Clean, Large Size

Cotton Rags.

2½ Cents Per lb.

Paid at the

ENGLE FURNITURE FACTORY

CHAIR CANEING

When You Want Your Chairs Re-Seated Send Them To

G. B. STERNER

Cor. Chambersburg and Franklin Streets.

Good old Compiler is the best newspaper in Adams County.

SKELLY & WARNER

Have now on sale their

New Spring Line of

Carpets, Mattings, Rugs, Linoleums and House Furnishing Goods

To which they would invite special attention. Exclusive designs in

Mattings, both China and Japanese,

Ranging in price from

12 1-2 to 60 Cts. per yd.

UNIQUE DESIGNS IN MATTING RUGS

HERE'S A RECORD FOR YOU

Of the hundreds of National Banks in the country, many with surplus and undivided profits in excess of capital,

THE FIRST NATIONAL BANK OF GETTYSBURG

Stands 79th in this State on this Roll of Honor. No wonder, however, with surplus and undivided

PROFITS OF $146,874.59.

INSURE YOUR PROPERTY IN

The Adams County Mutual Fire Insurance Comp'y

HOME OFFICE GETTYSBURG

J. W. DIEHL, President.
C. G. BEALES, Vice Pres.
G. H. BUEHLER, Secretary.
J. ELMER MUSSELMAN, Treasurer.

MANAGERS.

H. C. Picking - - - - Gettysburg
W. R. White - - - - - - Fairfield
J. W. Taughinbaugh - - Hunterstown
I. S. Miller - - - - - East Berlin
C. G. Beales, - - - - York Springs
J. D. Neiderer - - - McSherrystown
D. R. Musselman - - - - - Fairfield
Abia Snucker - - - - Littlestown
C. L. Longsdorf - - - - Flora Dale

F3 '04-1yr

Why don't you tell your neighbor you are taking the best paper in county—the Compiler—and advise that it be taken.

GETTYSBURG MARBLE & GRANITE WORKS LIBERTY STREET.

We can furnish anything desirable in the Monumental line. Monuments, Headstones, Markers, Posts, etc., in Granite & Marble of the best material finely finished and at reasonable prices. It will be to the advantage of those contemplating the erection of a memorial to departed friends, to call and examine our stock, workmanship and prices, before placing an order,

L. H. MEALS, Prop.

Bids Invited.

THE undersigned Directors of the Poor of Adams County, invite bids for the painting of the tin roofs on the Old Men's and Asylum buildings at the Alms House. The directors will furnish the paint. Bids will be received at the Arbitration Room in the Court House on Tuesday, SEPT. 5, at 3 o'clock, p. m.

G. AMOS WEIKERT,
JOSEPH E. KELLY,
GEO. W. IRWIN,
Directors.

a9 td

Hotel Washington

Carlisle St., Opposite W. M. Depot, Gettysburg, Pa.

Remodeled, First-class in every respect.

CHAS. STRASBAUGH Prop

EDGAR C. TAWNEY.

Dealer in Bread, Rolls, Cakes and Pretzels. Everything fresh and of the best.

West Middle St., Gettysburg

Get the Genuine ED. PINAUD'S EAU DE QUININE HAIR TONIC

ED PINAUD'S EAU DE QUININE HAIR TONIC is essential to the woman who cares for her personal appearance because it has proved itself indispensable for the preservation of the hair. Men who find their hair becoming thin should not wait until they are bald before stimulating the dying hair roots with ED. PINAUD'S EAU DE QUININE HAIR TONIC. It is the sworn foe to Dandruff and will completely remove this greatest enemy to beautiful hair. It is delightful to use.

GET FREE BOTTLES.

To demonstrate to those who are not familiar with the merits of ED PINAUD'S EAU DE QUININE or the exquisite quality of ED PINAUD'S PERFUMES AND DENTIFRICE we will send on receipt of 10 cents, to pay postage and packing, one bottle EAU DE QUININE HAIR TONIC (enough for three applications), one bottle ELIXIR DENTIFRICE (enough for five times), one tube PERFUME (enough to perfume handkerchief five times). Only one sent to an address.

WRITE TO-DAY. Address all communications to

Ed Pinaud's American Offices, Ed Pinaud Building, New York City

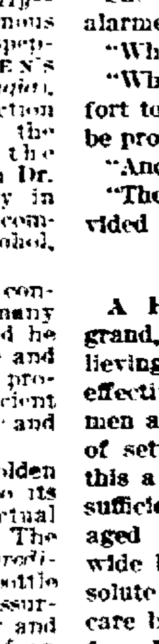

LITTLE ONE ONE SOLID SORE

Covered With Scales and Scabs From Head to Foot—Doctors and All Other Remedies Fail—Skin Now Smooth and Clear.

ANOTHER WONDERFUL CURE BY CUTICURA

Writing under date of Sept. 7, 1904, Mrs. Mattie Shaffer, of Cumberland, Miss., says: "Some time ago I ordered and received your wonderful Cuticura Remedies, which I used on my little afflicted babe with wonderful results. I had tried many other remedies without any benefit whatever, and Cuticura came to the rescue when my doctors and all other remedies had failed. One doctor pronounced it scrofula, the other eczema. The little one was one solid sore, with scales and scabs from head to foot, when I started using Cuticura Soap and Ointment. The result was wonderful, and now my baby's face and body are smooth and clear."

(Signed) Mrs. Mattie Shaffer.

THE DUTY OF MOTHERS

At the First Sign of Disfiguring Humors Is to Use Cuticura.

Every child born into the world with an inherited tendency to torturing, disfiguring humors of the Skin and Scalp, becomes an object of the most tender solicitude, not only because of its suffering, but because of the dreadful fear that the disfiguration is to be lifelong and mar its future happiness and prosperity. Hence it becomes the duty of mothers of such afflicted children to acquaint themselves with the best, the purest, and most effective treatment available, viz.: the Cuticura Treatment, consisting of warm baths with Cuticura Soap, and gentle anointings with Cuticura Ointment, the great Skin Cure. Cures made in childhood are speedy, permanent, and economical.

Cuticura Soap, Ointment, and Pills, are sold throughout the world. Potter Drug & Chem. Corp., Boston, Sole Props. Send for "How to Cure Disfiguring Humors."

HAVING SECURED THE AGENCY OF DEVOE LEAD AND ZINC PAINT,

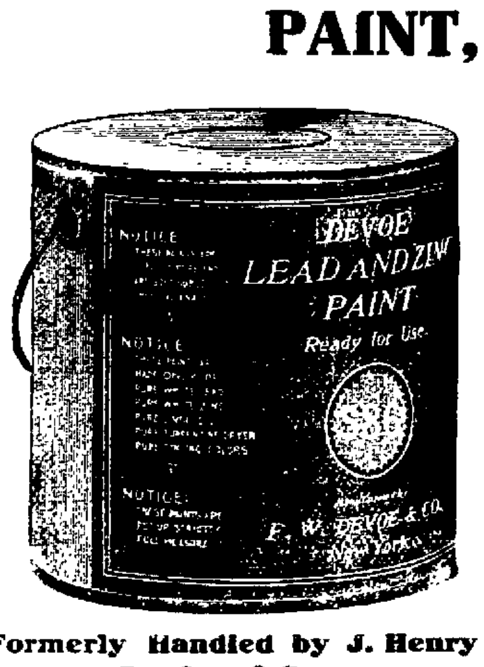

Formerly Handled by J. Henry Sanders & Son,

I wish to announce I now have a complete stock of everything in the Paint line, including Oils, White Lead and Brushes. Goods delivered on short notice. Satisfaction guaranteed.

Thos. J. Winebrenner,

The Leading Stove and Kitchen Furnishing Store,

'Phone 1302. 257 BALTO. ST.

5000 TELEGRAPHERS NEEDED

Annually, to fill the new positions created by Railroad and Telegraph Companies. We want YOUNG MEN and LADIES of good habits to

LEARN TELEGRAPHY AND R. R. ACCOUNTING.

We furnish 75 per cent of the Operators and Station Agents in America. Our six schools are the largest exclusive Telegraph Schools in the world. Established 20 years and endorsed by all leading Railway Officials.

We execute a $250 Bond to every student to furnish him or her a position paying from $40 to $60 a month in States east of the Rocky Mountains, or from $75 to $100 a month in States west of the Rockies, immediately upon graduation.

Students can enter at any time. No vacations. For full particulars regarding any of our schools write direct to our executive office at Cincinnati, O. Catalogue free.

The Morse School of Telegraphy.

Cincinnati, O. Buffalo, N. Y.
Atlanta, Ga. LaCrosse, Wis.
Texarkana, Tex. San Francisco, Cal.

a 2 tm

HOGS WANTED

The highest cash price paid for fat hogs.

REICHLE & CROUSE, BUTCHERS, GETTYSBURG.

RURAL MAIL COSTLY,

Free Delivery to "Every Farmhouse" is a Matter of Many Millions.

As the guide-book said of the hotels, the rural free delivery is expensive but good. It has cost something more than twenty millions a year already, although it reaches not more than one-third of the rural population, if any population can properly be described as rural in these utterly urban days, when the telephone and the trolley bind the country to the city, and practically make, or are making, the whole country a concatenation or bunch of cities. Petitions for extension of this service pour in by the bushel. There were nearly five hundred of them in one week of last summer. New routes are established at the rate of about six hundred a month. When "every farmhouse is reached," the expense will be at least sixty millions of dollars, provided no reduction of salaries is made; and the salaries of officials have a habit of being increased, not diminished. Rural free delivery is a great and good thing —"With the Procession," "Everybody's Magazine" for September.

What Japanese Loans are Based On.

The loans that have been issued are based upon two things: The resources of the country, upon which is founded the ability of the Government to pay, and the security offered for regular payment of the interest. The two foreign loans already placed have their interest secured by the customs receipts and the tobacco monopoly, both assets liable to fluctuation. But on their face bankers in London and New York have apparently thought them sufficient guarantee for amount of interest involved, the security for the principal being the national credit. Would they been accepted as a guarantee, however, for ten times the amount? Most certainly not. Therefore, had ten times the amount been offered, instead of all being taken none would have been taken at all. Again, it must be remembered that bankers have not been the real takers of these loans. The bulk of the money has come from individual Englishmen and Americans, who in view of reputable banking firms underwriting the loans, accepting them as a good investment at the market price, which nets about eight per cent. It is amusing to see the turn which the pro-Japanese propaganda, both East and West, has given the acceptance of these two loans in England and America. It is everywhere in Japan hailed by the propaganda as evidence that the British and American Governments are backing the Japanese Government in the war, and that these two wealthy countries stand ready to continue to provide the funds. It is hardly necessary to point out the error of this belief. People in America and England invest in the Japanese loans just as they do in Galveston municipal bonds, on purely business principle. As long as they think the security is good they will continue to invest, but the moment they begin to suspect the security offered they will not have them at all except at a discount which compensates them for the risk taken. The Japanese statesmen who are financing the war undoubtedly know this, but the masses of the people are encouraged to entertain some very elusive hopes and expectations.—From "The Financial Prospects of Japan," by Thomas F. Millard, in the September "Scribner's."

A Story of Ole Bull.

Few tales are told, indeed, which are finer than that of the encounter, in earlier years, with this king's father, the old Barnadotte himself. The king had referred to the Norwegians as "my Poles," at which Ole Bull, drawing himself up, inquired, "When has a Norwegian shown himself disloyal to the king?" Then, without waiting for an answer, he announced that he must at once take leave. Upon this, the king turned to him with an imperious, "I command you to stay!" But the violinist shrugged his shoulders and replied: "Then I will see, sire, whether a Norwegian remains free in the palace of the King of Sweden!" At this, as Ole Bull would tell, when recounting the scene, there came into the face of the monarch the most winning smile he had ever seen on a human countenance, and, putting out his hand impulsively, Bernadotte exclaimed: "Nay! I beg you to remain. A prince should hear the opinions of all his people." And the talk which then resulted was the basis of deep confidence on both sides.—From Margaret E. Noble's "Ole Bull as a Patriotic Force" in the September "Century."

WARD OFF DISEASE

By fortifying your system with a reliable blood medicine. An alcoholic stimulant would do more harm than good and the reaction from it would leave you nearer complete prostration than ever before.

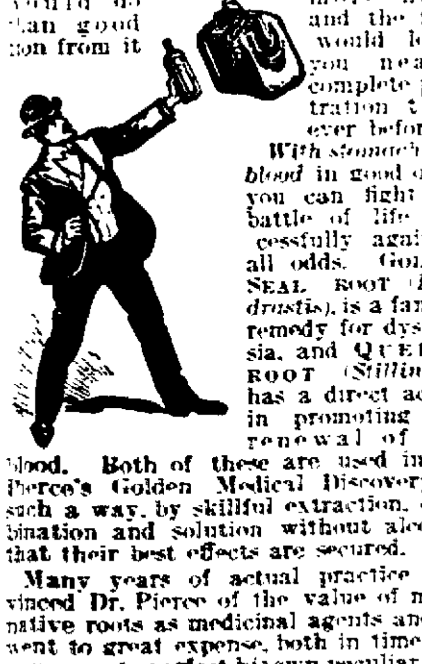

With stomach and blood in good order you can fight the battle of life successfully against all odds. GOLDEN SEAL ROOT (*Hydrastis*), is a famous remedy for dyspepsia, and QUEEN'S ROOT (*Stillingia*), has a direct action in promoting the renewal of the blood. Both of these are used in Dr. Pierce's Golden Medical Discovery in such a way, by skillful extraction, combination and solution without alcohol, that their best effects are secured.

Many years of actual practice convinced Dr. Pierce of the value of many native roots as medicinal agents and he went to great expense, both in time and in money, to perfect his own peculiar processes for rendering them both efficient and safe for continuous use as tonic and rebuilding agents.

The enormous popularity of "Golden Medical Discovery" is due both to its scientific compounding and to the actual medicinal value of the ingredients. The publication of the *names of the ingredients* on the wrapper of every bottle hereafter to be sold, gives full assurance of its non-alcoholic character and removes all objection to the use of an "unknown remedy."

Dr. Pierce's Pleasant Pellets. **The Original LITTLE LIVER PILLS**, first put up by old Dr. R. V. Pierce over 40 years ago. **Much imitated, but never equaled.** Little pill. Little dose, but give great results in a curative way in all derangements of Stomach, Liver and Bowels.

"Common Sense Medical Adviser" will be sent free, paper-bound, for 21 one-cent stamps, to pay the cost of mailing only, or cloth-bound for 31 stamps. Address Dr. R. V. Pierce, 663 Main Street, Buffalo, N. Y.

The Better Way

The tissues of the throat are inflamed and irritated; you cough, and there is more irritation—more coughing. You take a cough mixture and it eases the irritation—for a while. You take

SCOTT'S EMULSION

and it *cures the cold*. That's what is necessary. It soothes the throat because it reduces the irritation; cures the cold because it drives out the inflammation; builds up the weakened tissues because it nourishes them back to their natural strength. That's how Scott's Emulsion deals with a sore throat, a cough, a cold, or bronchitis.

WE'LL SEND YOU A SAMPLE FREE.

SCOTT & BOWNE, 409 Pearl Street New York.

STAGE REALISM.

Why Joe Jefferson Didn't Have a Real Dog Schneider.

It was the privilege of the writer years ago to attend a reception at which Joseph Jefferson spoke on the drama. His treatment of the subject was interesting, the utterance of a man who knew the art of which he spoke. But the most interesting part of the hour came after the completion of the formal address, when an opportunity was given to the audience to ask any questions they wished of Mr. Jefferson. Soon the familiar topic was introduced, the effect of the modern elaboration and realism in stage setting. Mr. Jefferson at once rose to the question. He spoke somewhat rapidly, with a quaint humor and sympathetic charm that were irresistible. He characterized the modern fashion of stage setting as "a tribute to the weakness of the human imagination." "I am often asked," he went on, "why I do not have a real dog Schneider. But if I did none of you would be satisfied. You would go home saying, 'Well, Schneider never looked like that dog!' You love Schneider because you have made him out of a piece of your own heart. And then," meditatively, "if I had a real Schneider some one in the gallery would probably whistle to him at the critical moment, and he would bark and spoil the play. While if he knew his part perfectly and did just what Schneider ought to do"—pausing and with his delightful smile—"Schneider would be the hero and not Rip!" Then, with a twinkle of the eye, he summed up the whole matter with the quiet remark, "Realism with a tail to wag in the wrong place is a dangerous thing." —New York Post.

A Mutual Arrangement.

A certain poet made a good deal of money, but, being extravagant, he was always in debt. Then he wooed, won and wedded a young woman of great wealth. Thereafter times were better with him. At breakfast during his honeymoon the bride said to the poet tenderly, "Does the fact that I have money, dearest, make any difference to you?"

"To be sure it does, my love," the poet answered.

She drooped a little, perplexed, alarmed.

"What difference?" she asked.

"Why," said he, "it is such a comfort to know that if I should die you'd be provided for."

"And if I should die?" said the bride.

"Then," he returned, "I'd be provided for."

Seasickness.

A French naval surgeon, Dr. Legrand, says that of all the means of relieving seasickness only one is really effective. "It is to maintain the abdomen absolutely rigid from the moment of setting foot on the vessel. To do this a belt of ordinary tightness is insufficient. The abdomen must be bandaged with a layer of wadding and wide bands of flannel—in a word, absolute compression must be attained, care being taken to do the bandaging from below upward toward the chest." Dr. Legrand adds, "The important thing is not to be afraid to make the bands too tight; otherwise the complete suppression of the symptoms cannot be obtained."

MRS. LEAH STRAVER fell into a gutter while walking down a street in East Berlin last week and was so injured as to be confined to house for some time.

THOUGHTS AND THINGS

WITH A GOOD STRONG SONG OF MEN WANTED.

And Something of the Message as it Applies to Political Things.

HELP WANTED—MALE.

Men Wanted—Men who will be strong,
Not where the tide of battle rolls,
But where the rogue whose purse is long
Would buy our rights and claim our souls.
Men Wanted—Men who can withstand
The money in the tempter's hand.

Men Wanted—Men who can be brave,
Not facing foreign foes in arms,
But where the selfish would enslave
By spreading money's subtle charms!
Men Wanted—Men with strength to lead
Unhindered and unsmirched by Greed.

Men Wanted—Men who have been born
With pride and strength enough to face
Debauchery and treat with scorn
Its promises of wealth and place!
Men Wanted—Men who still can take
The honest course for manhood's sake.
—S. E. KISER, in the Chicago Record-Herald

***

Men wanted in politics. Oh yes, you bet. Candidates are seldom worse than the people make them. It is that element of the people to be classed as the grafter who are the political tempters. Things are done on the quiet to steal the strength of men. The way to help the people, candidates, party and country is to come out in the open. How?

***

Apropos of what the COMPILER has said about announcements, a citizen was heard to advocate the registration of candidates each year by July 1 and the payment of a small fee, sufficient to publish the registered list and provide payment of meals of delegates and horse feed on convention day.

***

This would stop a bad custom at the very beginning of the campaign. Candidates are held up not only by delegates but by many others for meal tickets and horse feed. If the outsider fails he works the matter through a delegate. It has come to be a matter of course to look to the candidates for this and few have the courage to say no. The people are tempting the candidate to pay and to court favor. This is often but a mere begining. If the registration fee paid these expenses for delegates, candidates would be relieved.

***

Then comes the nomination and the campaign. Why should not every Democrat advocate and urge laws which would give the men wanted. A law to prevent candidates or political party paying taxes of voters to enable them to vote. A law explicitly defining campaign expenses. A law requiring every candidate to file an itemized sworn statement of every penny spent in his election. This to be done before oath of office is taken and any improper expenditure to forfeit office. Now wouldn't such laws help to give us the men wanted? Then why not advocate them.

McKinley's Favorite Hymn.

Eliza and Sarah Flower were gifted English sisters whose earthly lives began and ended between the opening and the close of the first half of the last century; and yet in that brief period both left their impress on their generation; and the younger, Sarah, achieved undying fame by composing the beautiful hymn, "Nearer, My God, to Thee." It was suggested by the story of Jacob's vision at Bethel, as found in Genesis XXVIII, : 10-22. The hymn was first published in 1841, and although it met with some favor it was not until 1861 that Dr. Lowell Mason's beautiful and sympathetic music "quickened into glorious life" and gave it a permanent abiding-place in the hearts of the people.

This hymn gained immense additional popularity through the tragic death of President William McKinley. His last intelligible words were "Nearer, My God to Thee, e'en though it be a cross has been my constant prayer." His prayer was answered. It was a cross—one of the greatest that could come to him and to the beloved nation which he had served so faithfully—that led him through a martyr's suffering and death to claim a martyr's reward. Memorial services were held in innumerable churches in our own and other countries, the most interesting of the latter being in Westminister Abbey, by order of the King. Here, as elsewhere, the greatest interest centred about the singing of the hymn which was in the heart and on the lips of our heroic President as he went to meet his God. —From The "Delineator" for September.

THE ORIGINAL LAXATIVE COUGH SYRUP

Cures all Coughs and assists in expelling Colds from the System by gently moving the bowels. A certain cure for croup and whooping-cough.

The Red Clover Blossom and the Honey Bee is on every bottle.

(Trade Mark Registered.)

KENNEDY'S LAXATIVE HONEY AND TAR

PREPARED AT THE LABORATORY OF E. C. DeWITT & CO., CHICAGO, U. S. A.

Sold by L. M. BUEHLER.

To Cure a Cold in One Day Cures Grip in Two Days.

Take **Laxative Bromo Quinine** Tablets. Seven Million boxes sold in past 12 months. This signature, E. W. Grove on every box. 25c.

NewspaperARCHIVE.com

Gettysburg Compiler

WM. ARCH. McCLEAN, Editor Manager

Year $1.50

Gettysburg, Pa., Wednesday, Sept. 6 1905

DEMOCRATIC STATE TICKET

FOR STATE TREASURER
WILLIAM H. BERRY
of Chester.

FOR SUPERIOR COURT JUDGE
JOHN B. HEAD
of Greensburg.

FOR SUPREME COURT JUDGE
JOHN STEWART
of Chambersburg.

COUNTY CHAIRMAN WM. P. DEVINE has called a meeting of the committee to fix a date for the next Democratic County Convention. This committee composed of Hon. Chas. H. Duttera, S. Miley Miller, H. G. Wehler, Harry Riddlemoser and J. W. Eicholtz will meet next Saturday at Globe Hotel in this place at 11 a. m. and all the candidates are specially requested to be present.

AT a meeting in office of Republican County Chairman last Saturday it was decided that Republican primaries will be held on Saturday Sept. 16 and the Republican County Convention on Sept. 18.

TOMORROW, Thursday, September 7, is the last day to register in order to secure your vote in November. Young men who voted on age last fall must be registered or they cannot vote. Others who have paid a state or county tax within two years may swear in their votes if overlooked. The proper way, however, is to see to it not later than by tomorrow that your name is on the registry.

THE suggestion of the Grand Jury for new books of instruction is timely for the few old books are in a dilapidated condition. It would be well if a new edition of several thousand copies of the book be printed and a copy given to each grand juryman. Each one could read it over during their work or at leisure and take it home and re-read it. Knowing well their duties would expedite the business.

SHALL IT BE VIVA VOCE?

A signed letter to us states that the writer had been "in Democratic County Conventions 44 years ago and often since then. At that time the delegates paid for their own horse feed and dinner. The candidates had no rooms upstairs with whiskey, beer and cigars where some get under the influence of liquors. I expect if I live and am well to be a delegate in next convention and am strong in favor of a viva voce vote. I can talk of experiences I have had when I was a candidate. I had the promise of 20 votes on first ballot and when it was counted I had 12, so 8 were liars. By a viva voce vote they could not sell out so well. If I am a delegate I will not be ashamed to stand up and say for whom I vote and so ought every delegate. The honest delegate will make few promises and keep them. I hope the viva voce vote will be adopted by the convention. Every honest Democrat ought to be in favor of it. It will make a better and stronger ticket."

Sunday School Convention.

The sixth annual convention of the Adams County Sunday School Association will be at Upper Bermudian Church, Idaville, Pa., Sept. 13, 14, 15, 1905, with following program:

Wednesday Evening—7.00, reception of delegates and registration; 8.00, praise service led by W. G. Landis, Phila.; 8.15, preparation service, Rev. D. T. Koser, Arendtsville; 8.30, address of welcome, Rev. Wm. L. Leisher, Idaville; 8.40, response, Rev. T. C. Hesson, Arendtsville; music; 8.50, address, W. G. Landis, Phila.

Thursday Morning—9.00, praise and devotional service; 9.15, address to superintendents, W. G. Landis; music; 9.30, address to teachers, Rev. E. W. Stonebraker, Fairfield; music; 9.45, questions for open parliament: How create a good S. S. spirit? What constitutes a well organized up-to-date S. S.? What is an ideal review and its object? To what extent should scripture be memorized? What are the essentials of a good S. S. Supt.? What place should the Bible and S. S. helps respectively have in teacher's preparation? Should teachers be burdened with other church work? How best conduct a teachers' meeting in the country? What special advantage has the country Supt.? How long should a Supt. hold his office? What is the best test of teaching done in S. S.? Should the Supt. teach? What relation should the S. S. sustain to the missionary boards of its own denomination? Is it advisable to hold S. S. during winter months in the country? How much time should a S. S. teacher have for the lesson? Why should a pastor not teach a class? Should a pastor interview a delinquent teacher? What constitutes a regular teacher's preparation for class work? Who should teach in the S. S.? 11.15, adjournment.

Thursday Afternoon—1.45, music; 2.00, Gleanings From the Field, F. H. Burwager, Gettysburg; 2.20, The True S. S. Teacher, Rev. S. R. Downie, Hunterstown; music; 2.40, The Pastor's Relation in the S. S., Rev. H. W. Bender, New Chester; 3.00, Promptness, Rev. F. S. Lindaman, Littlestown; music; 3.20, Conference on Primary Work, Mrs. B. F. Gise, New Oxford; 4.00, adjournment.

Thursday Evening—7.00, praise service; 7.30, The Bible and Life, Rev. Geo. N. Lauffer, New Oxford; 7.50, That Boy, Rev. S. L. Rice, Gettysburg; 8.10, Evangelism in the Sunday school, Rev. S. P. Mauger, New Oxford; music; 8.30, Pittsburg and Toronto, Rev. C. P. Bastian, Littlestown, and W. G. Landis, Phila.

Friday Morning—9.00, devotional service, Rev. E. S. Bierley, York Springs; 9.15, busines, reports of officers, Dept. Supts., Dist. Pres. and Field Worker, election of officers; 10.15, two minute talks from delegates, address by President, benediction.

Sales of Real Estate.

The farm of Harry J. Shriver in Cumberland township of 153 acres and 96 perches was sold on last Saturday by Jacob C. Shriver, Assignee, to Eugene S. Kelley for $27 an acre. The lot of 4 acres and 32 perches was bought by Jacob E. Sharretts for $1400.

J. A. Tawney bought last week a tract of timberland containing about 40 acres from C. P. Bream near Fairfield and moves his saw mill into the timber this week.

Tuesday of last week the real estate of Jacob Resser dec'd, late of East Berlin was sold at public sale, 2 1-4 acres to A. B. Trimmer at $157.25 per acre, 3 acres and 88 perches to Monroe Boyer at $95 per acre, and 2 1-2 acres to Calvin Gise at $90 per acre.

Lewis Hoffheims, executor sold property in East Berlin at public sale to Ezra Burgard for $805.

Monroe Boyer of near Hampton has bought property of Mrs. Susan Hartman in East Berlin for $1300.

C. W. Myers of Reading township bought 6 acres of P. M. Vohe in Hamilton township near Mummerts Meeting House for $750.

The McPherson farm of 210 acres at Water Plant was sold last week to Wm. Bigham Jr. terms private. Hon. Edw. McPherson bought it in 1870 for about $11,000 John N. Sachs has lived there for 45 years. He will remove in Spring.

The farm and town property of Isaac Deardorff, dec'd was not sold on Saturday no sufficient price having been bid.

See Campbell Stratton the well known Star in The "Sign of The Four," one of Sherlock Holmes' stories, by A. Conan Doyle. It will please, thrill and delight.
SATURDAY EVENING, SEPT. 9.
Xavier Hall,
Seats on Sale at Huber's Drug Store Friday morning. Prices 25, 35, 50 and 75 cts.

Our
Fall Stock
Order
Said "Hurry."

That was a couple of months ago of course, but the goods made good time.

They are here.

It's a little early, maybe, but it's better that way.

Call and go through the stock as soon as you like.

We've an excellent selection to show you.

And we are never happier than when we are showing prospective customers exactly what we can do.

J. D. LIPPY
TAILOR

PUBLIC SALE

ON SATURDAY, SEPT. 16, 1905, the undersigned will sell at public sale on premises a lot of ground fronting on Breckinridge St., Gettysburg, Pa., 30 feet, and being 200 feet in depth, improved with a 2-story HOUSE, outhouse, shed, etc, all in good condition with excellent fruit on the place. Sale to be held at 1 o'clock, when easy and satisfactory terms will be made known by

LEO F. STOCK,
Atty. in fact for Marion V. Davis,
Sole Heir of Hannah T. Mangan, Dec'd.

Jas. M. Caldwell, Auct. s6td

FATHER OF 24 CHILDREN DIES

East Berlin, Sept. 4.—John Nitchman died on Tuesday of last week at his home in Latimore township near the Bermudian church, aged 74 years, 6 months and 12 days. Funeral last Friday, services by Rev. P. M. Spanglee. A. B. Trimmer funeral director, and interment at Bermudian graveyard. He was the father of 24 children, married twice, his first wife was the oldest daughter of George Fissel of Reading township, by which union there were 16 children, not all living. The second wife was widow of Abraham Lighty, a daughter of the late George Cromer and 8 children of this union survive. It took 32 buggies at the funeral to hold children, grandchildren and near relatives and over 100 went back to the house for dinner, nearly all being relatives.

Mrs. Viola Shank of Wrightsville, and her two children, son and daughter of the late Dr. J. J. Brown of Hampton, were recent visitors of A. M. Dittmar of this place. The son, John Albert Brown, 20 years old, is 6 feet in height, weighs 216 lbs., and resides in New York City, having a good position with good salary.

Eruptions

The only way to get rid of pimples and other eruptions is to cleanse the blood, improve the digestion, stimulate the kidneys, liver and skin. The medicine to take is

Hood's Sarsaparilla

Which has cured thousands.

A Surprise Party.

A very agreeable surprise was given at the home of Mr, and Mrs P. S. Orner, of Menallen township, Adams Co., Pa., on Tuesday evening the 22nd ult. in honor of Mr. P. S. Orner, and they succeeded in surprising him as he did not have the slightest idea of any party, until the many friends rushed in upon him from all doors and the house was filled to its utmost capacity.

Those present were as follows: Misses Bertha Hartman, Edna Miller, Buehla Minter, Nettie Trostel, Verna Knouse, Sarah Lupp, Osia Bittinger, Mary Funt, Ella Saltzgiver, Ethel Smelser, Ruth Knouse, Edyth Fohl, Nellie Taylor, Lula Miller, Helen Knouse, Anna Taylor, Margaret, Frommeyer, Ruth A. Knouse, Ruth Kerr, Blanche Bushey, Mary Bucher, Lilian Saltzgiver, Ada Lupp, Olive Orner, Grace Yeagy, Isabelle Taylor, Eva Knouse, Alma Hartman, Maude Knouse, Ada Hartman, Maude Taylor, Ella Thomas, Blanche Thomas, Blanche Moose, Theresa A. Orner, Messrs H. E. Heckenluber, Charley Hartman, R. A. Heckenluber, Eddie Bushey, Harvey Knouse, Ray Minter, Isaac Bucher, Allen Miller, Earnest Knouse, Roy Knouse, Fred Taylor, Charley Thomas, Harry Hartman, John Crum, Harry Funt, David Orner, Ralph Beamer, Nevin Heckenluber, Harry Wagner, Dale Knouse, George Taylor, Charley Knouse, Roy Heckenluber, Robert Hartman, Wm. Orner, George Funt, Samuel Saltzgiver, Mr. and Mrs. P. S. Orner, Mrs. F. W. Orner, Mr. and Mrs. Augustus Orner, Mr. and Mrs. George Hartman, Mr. and Mrs. Reuben Taylor, Mr. and Mrs. Andrew Funt, Mrs. G. T. Heckenluber, Mr. and Mrs. Orie Heckenluber and Mrs. S. J. Taylor.

The young people spent the evening in the playing of various games and the older ones amused themselves in general conversation and at an early hour all were invited to the dining room to surround a table laden with many of the delicacies of the season, after which all returned to their various homes, feeling that all had spent a very profitable and pleasant evening and one long to be remembered.

Mr. and Mrs. P. S. Orner wish to extend their most heartfelt thanks to all who helped to make the party a success, those who did the inviting as well as the invited.

A GUEST.

—Gettysburg College opens next week with the largest attendance in its history. The Freshman class will number about 70. There will be additions to every class. Prof. J. O. Evjan, wife and child, arrived last Saturday night and are staying for the present with the Misses Krise on Carlisle St.

—The prospects are bright for the borough making the big end of a $1000 in the sale of the sewer bonds.

—Eight thousand colored excursionists from Baltimore are expected here on the 11th.

It Was in 1853

that **Hostetter's Stomach Bitters** was first introduced to the public, and during those years **has made a record of cures** of Stomach, Liver and Kidney ills far in excess of any other remedy. If you have never tried

Hostetter's Stomach Bitters

we urge you to do so at once. For restoring the appetite, strengthening the stomach and kidneys, and inducing sound sleep, it is unequalled. It also positively cures

Sour Stomach, Vomiting, Cramps, Heartburn, Costiveness, Billiousness, Dyspepsia, Indigestion, Liver Troubles and Female Complaints.

Get a bottle to-day from your druggist and test it for your own satisfaction. Don't accept a substitute.

SCHOOL IS NOW OPEN

—AND—

We have a beautiful line of Children's School Suits, Pants, Corduroy Pants, Shirts, Hats, Shoes and Gents' Furnishings.

We do not need to say anything about prices for they are the lowest.

As every one knows our goods are of the best and it is a pleasure and satisfaction to wear clothing from our store, well fitting, perfectly made, handsome looking and long wearing.

DAVIS & CO.

MASONIC BUILDING CENTRE SQUARE
GETTYSBURG.

PLYMIRES RESTAURANT
MEALS AT ALL HOURS

MENU.

Sandwiches
Ham, Cheese, Hamburg, Egg, Oyster, New York Smoked Tongue, Pickled Tongue, Crab.

Clams, Ham Smoked and Pickled Tongue and Ham by the pound.

Oysters
Stewed, Fried, Pan, Raw.

Fried Chicken.

Soup.
Chicken, Clam, Turtle, Vegetable

Clam Chowder.

Crabs
Hard and Soft shell, Deviled Large.

Frogs.

Ice Cream.
Peach, Vanilla, Strawberry, Chocolate, Caramel, Orange Ice.

GETTYSBURG, PA.
No. 46 Baltimore St.
1022 Phone Call

PUBLIC SALE

OF REAL AND PERSONAL PROPERTY

ON SATURDAY, SEPT. 9, 1905. The undersigned will offer for sale her home, a 2 story brick and weatherboarded dwelling house on West Middle St. three doors west of the court house, adjoining the property of Chas. A. Blocher on the east and Mrs. Rupp's on the west. This is a most desirable home for a small family, water and gas in the house and a good stable on the lot.

At the same time and place all the household FURNITURE will be sold, 50 yds of axminister carpet good as new, hall, stair bedroom, dinning and kitchen carpets all in good condition, five bedsteads, bed springs and bedding, 2 extension tables 10 and 6 ft. long, one glass door corner cupboard, kitchen range and an elegant double heater, kitchen Cabinet, bureaus, Tables and stands, chairs and rocking chairs, looking glasses, full set of dinning chairs, two new folding beds, 1 new refrigerator, one new 16 ft. ladder, glassware and queensware, knives, forks and spoons, kettles, pots, pans, crocks and jars and many other house keeping articles too numerous to mention. Sale to begin at 1 o'clock p.m, when terms will be made known by

a30 td MRS. L. W. MINNIGH

NOTICE.

NOTICE is hereby given that an application will be made to the Court of Common Pleas of Adams county, on Monday, the 18th day of SEPTEMBER, 1905, pursuant to the Act of Assembly of the Commonwealth of Pennsylvania, approved April 20th, 1874, and its supplements, for a Chapter of an intended corporation to be called "Benders Union Cemetery Association of Butler Township, Adams County, Pa," the character and object of which is to provide, lay out and establish a Cemetery and a place of burial for the dead in the vicinity of Bender's church, in Butler township, Adams county, Pa., and to possess and enjoy all the rights, benefits and privileges of said Act of Assembly.

J. L. BUTT,
a163t Solicitor.

Let Common Sense Decide

Do you honestly believe, that coffee sold loose (in bulk), exposed to dust, germs and insects, passing through many hands (some of them not over-clean), "blended," you don't know how or by whom, is fit for your use? Of course you don't. But

LION COFFEE

is another story. The green berries, selected by keen judges at the plantation, are skillfully roasted at our factories, where precautions you would not dream of are taken to secure perfect cleanliness, flavor, strength and uniformity.

From the time the coffee leaves the factory no hand touches it till it is opened in your kitchen.

This has made LION COFFEE the LEADER OF ALL PACKAGE COFFEES.

Millions of American Homes welcome LION COFFEE daily. There is no stronger proof of merit than continued and increasing popularity. "Quality survives all opposition."

(Sold only in 1 lb. packages. Lion-head on every package.)
(Save your Lion-heads for valuable premiums.)

SOLD BY GROCERS EVERYWHERE

WOOLSON SPICE CO., Toledo, Ohio.

Dougherty & Hartley's

Off With the Old On With the New

Summer and its merchandise is as a tale that is told. All our selling enthusiasm is now thrown into exploiting of fresh autumn and winter merchandise. The new goods are coming in, lots of them, and every now and then we are able to buy some goods at special prices owing to circumstances which the seller is not able to control. We have been fortunate this season in buying our

BLANKETS

and purpose giving our friends the benefit of it.

Every person should know that wool and cotton are much higher in price this season. Our purchase was made at a lower price than last season and we offer

For 10 Days

the following

Special Prices on Blankets

Big White Wool,	regular	price	$6.50	now	$5.75
White Wool,	"	"	$3.60	"	$3.25
Grey Wool,	"	"	$4.50	"	$3.90
Grey Wool,	"	"	$3 85	"	$3.39
Grey Wool,	"	"	$3.00	"	$2.69
Grey Wool,	"	"	$2.85	"	$2.50
Grey Wool,	"	"	$1.60	"	$1.45

Cotton full size 10–4, price **55c.** Better grade at **75c, 89c, $1.00 and $1.25.** These are all special prices for 10 days sale.

Dougherty & Hartley's

AUCTION

SATURDAY, SEPTEMBER 30, 1905

Neely's Store Fairfield, Pa.

Preparatory to the final closing-out of my store I will hold Auction on the above date when the following lines of merchandice will be disposed of, to wit: Dry Good, Boots and Shoes, (both Leather and Rubber) Mens and Boys Clothing, Underware, Hats, Caps, Bed Blankets and Comforts, Queenswear, Matting and in fact everything sold in a General Store. A credit of six months will be given. Sale will continue during afternoon and evening beginning at 1 o'clock p.m. During the month of September those coming to my store to purchase, will find rare BARGAINS in every line of goods, those bringing eggs here will receive more for them either in cash or trade than is paid elsewhere.

J. U. Neely.

PRIVATE SALE.

THE residence of the late I. A. Trostle, deceased, located on Carlisle street, near Lincoln avenue, Borough of Gettysburg. The lot is 66x180 feet, house contains 9 rooms and bath room, large out kitchen, stable, and other improvements. Will be sold on easy terms. Apply to

WM. HERSH.
J. L. KENDLEHART,
a 9 tf Attys. for Heirs.

Reward.

$25 reward for any information leading to the arrest and conviction of any person or persons interfering with danger signals on sewer works.

4 1 Fehr & O'Rourke.

People advertise in the Compiler because the best newspaper gives the best results.

NewspaperARCHIVE.com

SOCIAL AND PERSONAL

— Mrs Jennie Croll returned last week from a trip abroad. She will leave for Philadelphia about the middle of this month.

— Mr. Basehoar of York, visited his daughter, Mrs. Wm. Armor, last week.

— Prof. and Mrs. Samuel L. Powell and son, have returned to their home in Newberry, S C.

— Mrs. J. T. Huddle returned to her home in Washington, Saturday last. She will accompany her niece, Miss Anna Crapster, to school at Stanton, Va.

— Mrs. Ed. Plank and children of Altoona spent some time with her sister, Mrs. Geo. Stallsmith.

— Mrs. Mame Horner has returned from Baltimore where she spent the past two months.

— David Schmidt and wife, who was Miss Michael, of Hanover visited friends here during past week.

— Mr. and Mrs. Ed. Wolf are visiting in Philadelphia and Atlantic City.

— Harry Bitzenberger of Carlisle made a short trip here last week.

— Mrs. Harry J. Musselman and daughter have returned to their home at Newport after a two months' visit with her mother, Mrs. Harriet Toot.

— Charles W. Myers, ticket agent of the W. M. R. R., is able to limp around in the discharge of his duties and is on rapid road of recovery from the ugly cut he accidentally gave himself in the leg with a hatchet at camp along Rock Creek. The accident resulted in breaking up of the camp.

— There is no truth in story printed last week of horse stolen from Shaffer House stable, East Berlin. It originated from Landlord Jacobs' horse breaking out during night. It was recovered same day.

— Beginning with Sept. 1 it is now lawful to kill blackbirds. It has not been possible to do this since 1878. These birds are being killed in the south annually in great numbers, being regarded a pest and for this reason protection was removed.

— Mrs. Ketcham and Mrs. Mayes of Washington D. C. are visiting their mother Mrs. Jacob Gilbert, West Middle street.

— Our genial friend John D. Riley, and wife of Route No. 12 visited Grangers last week. From there they went to Harrisburg where they spent several days.

— Mr. and Mrs. Manahan of Dixon, Illinois are visiting relatives in county. Mrs, Manahan was Miss Annie Kime who lived near this place.

— Mrs. S. Reck attended the funeral of her cousin Mrs. Mentzler in Waynesboro on Thursday of last week.

— Mrs. M. Burrell and daughter, Miss Blanch of Washington were recent visitors.

— Elias Dillfield and Charles Troxel took in Atlantic City together, going on last Thursday.

— Rev. Dr. Jacob Clutz was a recent guest of his cousin, John W. Angel of Union Bridge.

— The oyster has arrived with the first fall month with an R in it.

— Miss Smith of Baltimore, is the guest of her sister, Mrs. C. B. Stouffer.

— Mrs. J. M. Warner is visiting friends in Philadelphia.

— Mrs. Delancy, who was Miss Maggie Bitzenberger, formerly of this place, now of Carlisle, visited friends here last week.

— Morris Williams of Barnsboro, Pa., visited his parents and other relatives last week.

— Charles Chronister of York, a former resident of this place, was in town several days last week.

— Miss Cora Bumbaugh has returned home from her visit to Camden, N. J.

— Miss Daisy Thorn is home from her visit of several weeks in York.

— Miss Lois Groff of Camden, N. J., is the guest of Miss Cora Bumbaugh.

— Miss Fannie McGuigan and Mrs. George Bernard spent last week in Hanover.

— Jacob Swisher, with Seligman & Brehm, was a Hanover visitor last week.

— John Cannon, who has been visiting Hon. and Mrs. Wm. H. Tipton, returned to his home in Pittsburg last week.

— J. Al. McCullough has been all summer with Boer War Spectacle now showing at Brighton Beach, L. I., N Y., and sends us with his compliments, Photographic Views of the Show. We took Al's advice at St. Louis Exposition last year and took in the Boer War as the best show of the fair.

— Dr. and Mrs. Madden of Brunswick, Georgia, are visitors to the battlefield. The Dr. was a surgeon in the Confederate army in the battle of Gettysburg and is amused at some of the errors uttered by the guides. Would it not be well for a school of instruction to be established and a certificate awarded to guides for the safe conduct of tourists in the history of the field.

— Misses Daisy and Grace Griffin of Granite Hill are spending ten days with friends and relatives in Maryland.

— The "Monthly Bulletin" of the State Department of Agriculture just at hand states an officer on June 28 of this year purchased of People's Cash Store chocolate and black pepper, of the L. M. Alleman Hardware Co., Wm. Martin and Eckenrode & Stock black pepper, and of the latter also cream of tartar and of J. B. Wineman chocolate and that after analysis by chemist there was no case against parties, in other words they were selling the pure articles.

— Mr. and Mrs. Richard Callahan, Miss Annie Wess, Richard Ballard and Watson Laughton of Baltimore, were guests of Mr. and Mrs. Jerome Martin.

— Mr. and Mrs. Lawrence P. Mayer and family of York, are spending a few days with wife's parents, Mr. and Mrs. Jerome J. Martin.

— Mr. and Mrs. Geo. Martin and son Earl, of Baltimore, are spending a ten days' vacation with former's parents, Mr. and Mrs. Jerome J. Martin.

— Rev. and Mrs. D. W. Woods, Jr., and son are visiting relatives in Lewistown.

— Dr. S. G. Hefelbower will preach in Presbyterian church of this place next Sunday at 10.30 a. m.

— Thos. J. Winebrenner had an awful fall from house on Baltimore street, adjoining home of H. T. Weaver. He was on roof, slipped and fell twenty feet on a pile of brick, striking his face and side. The face was cut in five places and the side was bruised. The attending physician, Dr. Dalbey, could find no broken bones. Mr. Winebrenner suffered great pain at first but has steadily improved.

— Miss Rose of Harrisburg, a relative of J. Frank Hartman, was his guest for a few days at his home on Hanover street.

— Francis Cunningham of Williamsport, Pa., was visiting his old friends in Adams county last week.

— Mrs. Chas. Harlacker and child of Baltimore, are visiting Frank Garlach and family.

— Labor Day—Monday—A reward of labor is Peace. See Statue of Peace first page.

— Miss Helen Maddox of Eastern Shore, Md., will attend school here this winter.

— Mrs. Reuben Culp and sister Mrs. W. Johns and daughter, left last week for several weeks visit to relatives in West.

— Mr. and Mrs. Dorsey Dougherty are visiting in New York and New Jersey.

— Mr. and Mrs. Chas. K. Johns, of Williamsport, Pa., are visiting their parents, Mr. and Mrs. Geo. Johns.

— Miss Carrie Dilfield is visiting in Buffalo, N. Y.

— Miss Lula Watson, of McConnellsburg, visited the Misses Bream last week.

— Miss Annie McGuigan returned home after several weeks visit to friends in Baltimore,

— Miss Helen Kehn, of Hanover, is visiting her grand parents, Mr. and Mrs. David McGuigan.

— Mrs. Jacob H. Butt, who spent the summer with her mother, Mrs. Wm. Piffer, returned to her her home in Alliance, Ohio.

— Miss Sara McGrew's friends presented her with a comfortable rolling chair Monday.

EARLY Fall Millinery. Trimmed Felt Hats. Displayed at Miss A. S. Barr. 1 t

MARRIAGES.

Criswell—Orner.

Aug. 30th, at Arendtsville, by Rev. T. C. Hesson, Carey Criswell and Mary Orner both of Arendtsville.

Rickrode—Yengst.

Aug. 27, at the home of the bride, by Rev. P. W. Group, C. B. Rickrode and Stella Mary Yengst, both of Huntington township.

Sowers—Thoman.

August 31, at Bendersville, by the Rev. S. A. Diehl, John F. Sowers of Wenksville and Naomi E. Thoman of Arendtsville.

Chronister—Hertzler.

Prof. Hilliard B. Chronister, principal of one of the public schools of Johnstown, formerly of Hampton, and Miss Alice G. Hertzler of Mechanicsburg, were married on Aug. 23 at the parsonage of the Ridge Avenue Methodist church, Harrisburg, by Rev. Horace Lincoln Jacobs, D. D. A wedding dinner at the Commonwealth Hotel followed, with a honeymoon at Ephreta, Lancaster county. From there they went to Hampton and will return to Johnstown for opening of school. The bride was one of the successful teachers in public schools of Harrisburg.

Mr. and Mrs. David C. Plank, of Altoona, formerly of this place have issued invitations to the wedding of their daughter Grace Anna to J. Mervin Fissel, on next Tuesday, Sept. 12, at 9 a. m., at the home of the bride. The groom is living in Altoona and is a son of Wm. Fissel living near Gettysburg.

Church News.

Great Conowago services next Sabbath at 9.30 a. m. Bible school: 10.30 a. m. morning worship; 6.45 p. m., Y. P. S. C. E. meeting. All welcome.

Ayer's

You know the medicine that makes pure, rich blood—Ayer's Sarsaparilla. Your mother, grandmother, all your folks, used it. They trusted

Sarsaparilla

it. Their doctors trusted it. Your doctor trusts it. Then trust it yourself. There is health and strength in it.

"I suffered terribly from indigestion and thin blood. I found no relief until I took Ayer's Sarsaparilla. Four bottles permanently cured me."
MRS. F. R. HART, Mt. Risco, N. Y.

$1.00 a bottle. All druggists. J. C. AYER CO., Lowell, Mass.

for **Rich Blood**

Ayer's Pills are gently laxative. They greatly aid the Sarsaparilla.

PISO'S CURE FOR — 25 CTS

CURES WHERE ALL ELSE FAILS
Best Cough Syrup. Tastes Good. Use in time. Sold by druggists.

CONSUMPTION

Columbia College

School of Business, Shorthand, Typewriting, Bookkeeping, Penmanship and Telegraphy. All graduates placed in good positions. Catalogue and new illustrated Journal Free. Write us a postal. S. M. Funk, M. Accts, President, Hagerstown, Md.

Absolutely Harmless. Cures on the Spot.

BROMO-PEPSIN

"Note the Word Pepsin"

CURES Headache, Sleeplessness, Indigestion, and Nervousness

All Druggists 10c., 25c and 50c

For sale by the People's Drug Store.

PUBLIC SALE

OF VALUABLE REAL ESTATE.

ON THURSDAY, SEPT. 7, 1905. The undersigned, executors of the estate of the late A. Sheely, deceased, will offer at public sale on the premises, in the Borough of New Oxford, Adams county, Pa., the following Valuable Real Estate.

No. 1.—PLOT OF GROUND, known as the home Property, fronting 75 feet on Hanover street and 168 feet on W. High street, improved with a 2-story Brick Dwelling with 2-story frame annex, good barn, chicken house, hog pen and all other necessary outbuildings, well of good water, cistern, plenty of fruit, etc. The location is one of the finest in New Oxford, being on the highest point This property is especially valuable, first, from an investment standpoint as there is room for a large double house on the corner of the alley on West High street, and another house on Hanover street, there being plenty of room left for a modern house to be located on the corner, and at the same time there would be sufficient ground around each property. Second, on account of being but one block from the centre of the town, makes it a very desirable place to reside.

No. 2.—PLOT OF GROUND, situated on E. High St., adjoining property of L. H. Felix, improved with a new 2-story double frame house together with all necessary outbuildings.

No. 3 and 4.—TWO LOTS OF GROUND, situated on W. High street, adjoining property of C. H. Sheely. Each lot is improved with a new 2-story double frame dwelling with all necessary outbuildings, etc. These properties will be sold separately. Nos. 2, 3 and 4 all have water in the houses.

No. 5.—LOT OF GROUND, situated on Pitt street, on corner of a public alley and adjoining property of I. W. Livingston, improved with a 2-story frame building with shed attached, used at present as a storage room for lumber on the first floor and a shoe factory on second floor. On account of being so close to the railroad, the building is very suitable for manufacturing purposes. With very little expense this property could be converted into a dwelling, and situated as it is on one of the principal streets is bound to grow into money.

No. 6.—TRACT OF LAND, containing 2¼ acres, more or less, situated on Philadelphia street, extended, adjoining property of Mrs. Sarah Himes. This tract could be laid off in at least ten building lots, all fronting on the pike.

Persons looking for a good safe investment, cannot let this opportunity go by. Those who want desirable homes will find just what they are looking for. Sale to commence at 12 o'clock, M, Terms by

GEO. C. SHEELY,
JOHN A. SHEELY,
Executors.

a 30 2t Geo. L. Colectock, Auct.

For Many Years, No. 101 Fifth Avenue, New York,

Has been well and favorably known as a place where honest and conscientuous medical advice, correct and scientific treatment, and speedy and permanent cures were assured.

Out of this door have walked thousands in the full enjoyment of health and strength, who had been given up as incurable by their family physician.

This fact has made the name and fame of

Drs. F. A. & J. A. Greene

Known and acknowledged throughout the entire country as most successful physicians in the cure of chronic and nervous diseases.

The doctors are proprietors of the well-known medicine, Dr. Greene's Nervura Blood and Nerve Remedy. This famous Cure is compounded and prepared under their own personal supervision and is guaranteed to be fully up to the standard as regards strength, efficiency and excellence.

The public Health Lectures will be resumed in the fall.

Drs. F. A. & J. A. Greene can be consulted personally or by letter, without charge.

Register's Notices.

NOTICE is hereby given to all Legatees and other persons concerned that the administration accounts hereinafter mentioned will be presented at the Orphans' Court of Adams County, Pa., for Confirmation and allowance on MON., the 18th. day of SEPT., 1905, at 10.30 o'clock, a. m., viz:

210. First and final account of Jacob Sheely and David E. Stover, executors of the last will and testament of David Stover, late of Franklin township, Adams Co., deceased.

211. Second and final account of John C Group, administrator of the estate of Jacob F. Cline, late of the Borough of York Springs, Adams Co. Pa. deceased.

WM. H. FOWLER, Register.

a 23 td

EXECUTOR'S NOTICE.

WM. MECKLEY'S ESTATE—Letters testamentary on the estate of Wm. Meckley, late of Straban township, Adams Co., Pa., deceased, having been granted to to the undersigned, he hereby gives notice to all persons indebted to said estate to make immediate payment and those having claims against the same to present them properly authenticated for settlement.

GEO. MECKLEY
Gettysburg, R. F. D. 7
Executor.

Public Sale.

ON SATURDAY, SEPT. 30, 1905, the undersigned will sell at public Sale the following described real estate, namely: A lot of ground situated in the Borough of Fairfield, Adams Co., Pa., fronting on Main St. 80 ft. and running back to a public alley in the rear, adjoining lots of Lewis McGlaughen, Heirs of Henry Hull, dec'd. improved with a 2-story BRICK HOUSE, frame stable, wood house and other outbuildings, plenty of good fruit trees and good well of water at the back door. Sale to commence at 2 o'clock p. m., when terms will be made known by

J. U. NEELY,
Executor
of Will of Jos. Banty.

a 30 td

ANNOUNCEMENTS.

FOR SHERIFF.

JOHN J. ADAMS

Of Conowago Township.

Urged by friends I most humbly submit my name as a candidate for the office of Sheriff of Adams county, subject to the decision of the Democratic County Convention.

FOR SHERIFF.

HARRY M. KELLER

of Arendtsville Borough.

Subject to the decision of the next Democratic County Convention.

FOR SHERIFF.

P. P. EISENHART

of East Berlin Borough.

Subject to the decision of the next Democratic County Convention.

FOR COUNTY TREASURER.

PHILIP HOFFMAN

of Gettysburg.

Subject to decision of the next Democratic County Convention.

FOR COUNTY TREASURER.

JACOB G. SLONAKER

of Gettysburg.

Subject to decision of the next Democratic County Convention.

FOR COUNTY TREASURER.

CHAS. B. DOUGHERTY.

Of Gettysburg,

Subject to decision of the next Democratic County Convention.

FOR COUNTY COMMISSIONER.

JOHN C. GROUP

of Huntington township.

Subject to decision of the next Democratic County Convention.

FOR COUNTY COMMISSIONER.

ISAAC PECHER

of Liberty township.

Subject to the decision of the next Democratic County Convention.

FOR COUNTY COMMISSIONER.

FRANK T. MANAHAN

of Highland township.

Subject to the decision of the next Democratic County Convention.

FOR COUNTY COMMISSIONER.

ALEX. H. REBERT

of Union township,

Subject to the decision of the next Democratic County Convention.

FOR COUNTY COMMISSIONER.

D. DICKS SCHRIVER

of Straban township.

Subject to the decision of the next Democratic County Convention.

FOR COUNTY COMMISSIONER,

N. B. SPRENKLE

of East Berlin Bor.

Subject to the decision of the next Democratic County Convention.

FOR COUNTY COMMISSIONER

D. H. FINK

of Oxford Township.

Subject to the decision of the next Democratic County Convention.

FOR DIRECTOR OF THE POOR.

DAVID A. CONOVER

of Straban township.

Subject to the decision of the next Democratic County Convention.

FOR DIRECTOR OF THE POOR.

JACOB GOODENBERGER

of Berwick township.

Subject to the decision of the next Democratic County Convention.

FOR REGISTER AND RECORDER.

J. FRANK CARBAUGH,

of Franklin Twp.

Subject to the decision of the next Democratic County Convention.

FOR REGISTER AND RECORDER.

JACOB A. APPLER

of Mountjoy township.

Subject to thedecision of the next Democratic County Convention.

FOR REGISTER AND RECORDER.

D. F. STEFFY

of New Oxford.

Subject to the decision of the next Democratic County Convention.

FOR REGISTER AND RECORDER.

E. L. ECKERT

of Oxford Township.

Subject to the decision of the next Democratic County Convention.

FOR CLERK OF COURTS.

W. F. GILLILAND

of Cumberland township.

Subject to the decision of the next Democratic County Convention.

FOR CLERK OF COURTS

G. B. PITTENTURF

of Tyrone Township.

Subject to the Decision of the next Democratic County Convention.

FOR DISTRICT ATTORNEY.

EDWARD A. WEAVER

of Gettysburg.

Subject to the decision of the next Democratic County Convention.

Having been asked by a number of prominent Democrats, I have determined to be a candidate for office of District Attorney, subject to the decision of the Democratic County Convention.

If I am nominated I will not spend or allow any one to spend for me one cent to influence any votes in my behalf and I will spend in the campaign only what may be necessary for my traveling expenses and the usual assessment laid by the County Committee.

S. S. NEELY.

If you have received samples of Compiler it is an invitation to subscribe.

HELLO! HELLO! HELLO!!!

IF YOU heard that we were giving away $5.00 bills wouldn't you come after your share? Well, its just what we're doing, only we sometimes give away more.

Just note the large slices we have cut off the prices of all our

Suits, Top Coats, Boys' and Children's Clothing, Hats, Furnishings, Etc.

THE GOODS MUST BE SOLD.

Sold during the next two weeks, and our prices will do the business.

This season's stock must be out of the house before the fall stock arrives.

You can save money by spending it at this sale. Come and investigate matters at

LEWIS E. KIRSSIN'S

CLOTHES, GENT'S FURNISHINGS AND SHOES

Baltimore St. Gettysburg, Pa

WANTED?

About 75 women to buy about 75 pairs of reduced shoes. They are all reduced to one-half price, and some of them VERY MUCH less. One special lot at 75 cents, reduced from $2.50 and $3.00. Another lot of this season's Patent-Leather Shoes, all sizes, B, C and D widths, $3.00, now $2.25. Reduction sale on Oxfords still going on.

Eckert's Store

"OF COURSE"

NOW FOR SCHOOL

The lads have had a good vacation and their clothes show it. Now get them ready for school with a new outfit. You want your boy to look as well as any. We have concentrated our energies in studying the needs of the school boy and have had a special suit made that fills the bill exactly. It is up to the minute in style and so made and trimmed that it will wear like iron.

SPECIAL SCHOOL SUITS for ages 6 to 14. **98c.** and upwards. These come in all the desirable wear-well fabrics.

SCHOOL FURNISHINGS

BOYS' SCHOOL SHOES 80c and upward.
KNEE PANTS 50c kind at **38c.**
HATS AND CAPS, NECKWEAR ETC.
at lowest prices.

New York Clothing Store

O. H. LESTZ,

Centre Square Gettysburg

ADMINISTRATORS SALE

OF MILL PROPERTY.

ON SATURDAY SEPT. 23rd, 1905, the undersigned administratrix of the estate of JAMES L. JULIUS, dec'd, late of Latimore township, Adams County, Pa., by virtue of an order of the Orphans Court of Adams county, will sell at public sale on the premises all the following described real estate.

The well known MILL PROPERTY in Latimore township, Adams Co., Pa., situated on the road leading from Bermudian to York Springs, 1 mile north-west of Bermudian and 4 miles from York Springs, on which is located "THE BERMUDIAN VALLEY ROLLER-MILL," with a capacity of 20 bbls per day. The property contains nine acres, more or less, and is improved with a new 2 story frame dwelling house, just been painted, the large flour mill above mentioned a saw mill and a hydraulic cider press, a large number of fruit trees on the property, a stationary engine to run the saw mill and cider press, running water all through the house, a wash house and good stable. Some good hickory timber on the place. Sale to begin at 1 o'clock when attendance will be given and terms made known by

SARAH A. JULIUS,
a 30 td Administratrix

FOR SALE.—A good buggy, piano box, rubber tire, newly painted and in first class condition. To be sold cheap. Apply to T. P. Turner.

PUBLIC SALE

OF VALUABLE REAL ESTATE

ON SATURDAY, the 16th day of SEPT. 1905, the undersigned, children and heirs-at-law of Emma A. Slaybaugh, late of Butler township, Adams county, Pa., dec'd, will sell the following described real estate: A TRACT OF LAND situated in Butler township, Adams Co., Pa., on the road leading from Centre Mills to Hunterstown, about ½ mile from former place, adjoining lands of I. J. Mark, Daniel S. Bricker, John A. Deardorff and others, containing 73 acres, more or less, improved with a 2-story log-weatherboarded house, bank barn, wagon shed, hog pen and other necessary outbuildings, two wells of never failing water, one at the house, the other at the barn, fruit trees, &c. About 12 to 14 acres are covered with oak and chestnut timber. Sale to commence at 1 o'clock p. m. on the premises, when attendance will be given and terms made known by

G. W. SLAYBAUGH.
DAVID S. SLAYBAUGH.
LUTHER B. SLAYBAUGH.
DENTIS SLAYBAUGH.
a 30 td Heirs

HIGH grade odorless steam dressed Geese AAAA Feathers, in one, two and three lb. sacks at 65 cts. per lb. AA Feathers 55 cts., at G. W. Weaver & Son's. a23-3t

ALL OVER THE COUNTY

EAST BERLIN CANNING CO. HAS TROUBLE TO GET CANS

A Town Council Passes Ordinance Against Dogs Over the Veto of the Burgess.

The East Berlin Canning factory is having troubles of its own. It can get all the corn desired but is experiencing trouble about supply of cans. On Wednesday of last week there was plenty of corn but no cans. The farm wagons continued to arrive until over twenty tons were on hand. It could not be housed until cans arrived for fear of sweating and ruin to the supply. So the corn was unloaded on the ground all around the plant and spread out not over a foot deep in the effort to save it. The car load of cans ordered from Baltimore were looked for on every train. A car load lasts but a few days, for thousands are used every day. The planting of corn was much larger than reckoned upon at first and it will take some weeks to exhaust the supply ready to be hauled to the plant. Farmers have been receiving $10 a ton for the corn.

* * *

The cause of the dogs in borough of New Oxford was boosted by Burgess John N. Hersh by a veto of the ordinance, taxing them and providing for their killing according to law. If the dogs had only behaved and not have been so generous in biting people their cause might have been a stronger one, but the veto gave them little respite for the Town Council promptly met and by a vote of 5 to 1 passed the ordinance over the head of the Burgess. The dogs of that borough will now not only be taxed under the regular dog law but also under the borough ordinance, 25 cts. for male and 50 cents for female animals. They must be muzzled when at large or they will be seized, provided the officer can catch them and placed in dog pond, where they can be redeemed upon payment of the costs. Dogs not redeemed must go the way of all mortal things.

Always Gives Satisfaction.

What better recommend can an article have than to say it always gives satisfaction.

We asked Mrs. C. D. Root of East Concord, Vt., to write us what she thought of Down's Elixir, and she wrote:

"Down's Elixir is good and always gives satisfaction." What more could be said. Everybody knows that Down's Elixir is a cough remedy, and is recommended for croup, whooping-cough and all lung troubles. Downs' Elixir has cured consumption and will do it again. Sold everywhere. **L. M. Buehler.**

HARRY HOMBACK of McSherrystown won the double barreled shot gun chanced off by Aaron Spangler of same place.

"A COLD or cough nearly always produces constipation—the water all runs to the eyes, nose and throat instead of passing out of the system through the liver and kidneys. For the want of moisture the bowels become dry and hard." Kennedy's Laxative Honey and Tar is the original Laxative Cough Syrup. It meets and corrects the above conditions, by acting as a pleasant cathartic on the bowels—expels all colds from the system and cures all coughs, croup, whooping cough, lagrippe, bronchitis, etc. Sold by L. M. Buehler.

THE Star chair factory of Bowlder is in operation again.

No need to fear sudden attacks of cholera infantum, dysentery, diarrhoea, summer complaint of any sort if you have Dr. Fowler's Extract of Wild Strawberry in the medicine chest.

JACOB BUCHER of Hampton left last week for an extended trip to Canada.

IT is easy to relieve a cough or cure a cold after a copious evacuation of the bowels. Kennedy's Laxative Honey and Tar is the Original Laxative Cough Syrup. It acts on the bowels—expels all cold from the system, and cures coughs by removing the cause. This remedy clears the phlegm and strengthens the mucous membranes of the throat, chest, lungs and bronchial tubes. The honey bee and the red clover blossom is on every bottle of Kennedy's Laxative Honey and Tar, the Original Laxative Cough Syrup. Sold by L. M. Buehler.

EDWARD EBERHART of Bowlder has weatherboarded his house.

STATE OF OHIO, CITY OF TOLEDO, }
LUCAS COUNTY. } ss

Frank J. Cheney makes oath that he is senior partner of the firm of F. J. Cheney & Co., doing business in the City of Toledo, County and State aforesaid, and that said firm will pay the sum of ONE HUNDRED DOLLARS for each and every case of Catarrh that cannot be cured by the use of Hall's Catarrh Cure. FRANK J. CHENEY.

Sworn to before me and subscribed in my presence, this 6th day of December, A. D., 1886.

Seal A. W. GLEASON,
Notary Public.

Hall's Catarrh Cure is taken internally, and acts directly on the blood and mucous surfaces of the system. Send for testimonials free.

F. J. CHENEY, & CO., Toledo, O.

Sold by all Druggists, 75c.

Take Hall's Family Pills for constipation.

A POCKET book containing $17 was recently lost by Mrs. Rosalie Sneeringer of McSherrystown and found and returned to her, contents intact.

ARE YOU ENGAGED? Engaged people should remember, that, after marriage, many quarrels can be avoided, by keeping their digestions in good condition with Electric Bitters. S. A. Brown, of Bennettsville, S. C., says: "For years my wife suffered intensely from dyspepsia, complicated with a torpid liver, until she lost her strength and vigor and became a mere wreck of her former self. Then she tried Electric Bitters, which helped her at once, and finally made her entirely well. She is now strong and healthy. All druggists sell and guarantee them, at 50c a bottle.

Dress For the Office Girl.

Spend more money on your office outfit than on your Sunday frock or your party gowns. You wear the office dress six days to the Sunday dress one, and there is a wonderful moral support in working in a well-fitting waist and a well hung skirt. A smartly made and fitted shirt-waist suit with plenty of fresh neckwear is the ideal office attire, and commands more respect from employers and fellow-workers than retired Sunday gowns refurbished and overtrimmed. Dress does not make the man, but it often holds a desirable position for a woman.—Mrs. Richardson in "Woman's Home Magazine" for September.

CURED OF LAME BACK AFTER 15 YEARS OF SUFFERING.—"I had been troubled with lame back for fifteen years and I found a complete recovery in the use of Chamberlain's Pain Balm," says John G. Bisher, Gillam, Ind. This liniment is also without an equal for sprains and bruises. It is for sale by J. H. Huber.

CHARLES TATE is putting down a concrete pavement on his property in Biglerville.

DIPHTHERIA, sore throat, croup. Instant relief, permanent cure. Dr. Thomas' Eclectric Oil. At any drug store.

THE East Berlin Canning factory is receiving corn from farms five and more miles distant.

CHAMBERLAIN'S COUGH REMEDY AIDS NATURE.—Medicines that aid nature are always most effectual. Chamberlain's Cough Remedy acts on this plan. It allays the cough, relieves the lungs, aids expectoration, opens the secretions, and aids nature in restoring the system to a healthy condition. Sold by J. H. Huber.

10,000 SQUARE feet of concrete pavement has been laid about St. Joseph's Catholic church on streets of Emmittsburg.

A REMEDY WITHOUT A PEER.—"I find Chamberlain's Stomach and Liver Tablets more beneficial than any other remedy I ever used for stomach trouble," says J. P. Klote, of Edina, Mo. For any disorder of the stomach, biliousness or constipation, these Tablets are without a peer. For sale by J. H. Huber.

LEONARD CUMBERLAND who lived with Mrs. Edith Rogers at Fairplay for 11 years has returned to his home in Washington D. C.

CAUSE OF INSOMNIA. Indigestion nearly always disturbs the sleep more or less and is often the cause of insomnia. Many cases have been permanently cured by Chamberlain's Stomach and Liver Tablets. For sale by J. H. Huber.

A DISTRICT Sunday School Convention for schools of New Oxford, Hampton, Valley Chapel, Abbottstown, Pine Run and East Berlin was held last Thursday in Lutheran church at East Berlin.

"Now good digestion waits on appetite, and health on both."

If it Doesn't, try Burdock Blood Bitters.

R. F. SANDERS near Oak Grove in Liberty township has built a new stable on site of old one destroyed by fire about a year ago.

RHEUMATISM CURED IN 24 HOURS.—T. J. Blackmore, of Haller & Blackmore, Pittsburg, Pa., says. "A short time since I procured a bottle of Mystic Cure. It got me out of the house in 24 hours. I took to my bed with Rheumatism nine months ago and the Mystic Cure is the only medicine that did me any good. I had five of the best physicians in the city, but I received very little relief from them. I know the Mystic Cure to be what it is represented and take pleasure in recommending it to other poor sufferers." Sold by Peoples Drug Store.

JOHN MILLHEIMS threshed 991 bushels of grain for Geo. Reindollar of Union township last week.

INFLAMMATORY RHEUMATISM CURED IN 3 DAYS.—Morton L. Hill, of Lebanon, Ind., says: "My wife had Inflammatory Rheumatism in every muscle and joint: her suffering was terrible and her body and face were swollen almost beyond recognition; had been in bed for six weeks and had eight physicians, but received no benefit until she tried the Mystic Cure for Rheumatism. It gave immediate relief and she was able to walk about in three days. I am sure it saved her life." Sold by People's Drug Store.

LIGHTNING struck barn on farm of Dr. C. L. Myers in Latimore township last week and ran down the rods doing no damage.

GOOD SPIRITS.—Good spirits don't all come from Kentucky. Their main source is the liver—and all the fine spirits ever made in the Blue Grass State could not remedy a bad liver or the hundred-and-one ill effects it produces. You can't have good spirits and a bad liver at the same time. Your liver must be in fine conditon if you would feel buoyant, happy and hopeful, bright of eye, light of step vigorous and successful in your pursuits. You can put your liver in fine condition by using Green's August Flower—the greatest of all medicines for the liver and stomach and a certain cure for dyspepsia or indigestion. It has been a favorite household remedy for over thirty-five years. August Flower will make your liver healthy and active and thus insure you a liberal supply of "good spirits." Trial size, 25c; regular bottles, 75c. At Huber's Drug Store.

W. G. Group with help of 30 hands cleaned his mill race in Latimore township last week.

CASTORIA.
Bears the Signature of Chas H. Fletcher — The Kind You Have Always Bought

L. L. LEREW is building a hog pen on the W. E. Brough farm in Latimore township.

THE after effects of late dinners are neutralized at once by a pleasant dose of effervescing Bromo-Pepsin. Your physician will tell you that Bromo-Pepsin has no equal for indigestion, headache and insomnia. It is absolutely harmless. All druggists. 10c., 25c. and 50c. per bottle.

20 GIRLS are now employed at the branch factory of the Hanover Hat Co. in McSherrystown.

ATTACKED BY A MOB and beaten, in a labor riot, until covered with sores, a Chicago street car conductor applied Bucklen's Arnica Salve, and was soon sound and well. "I use it in my family," writes G. J. Welch, of Tekonsha, Mich., "and find it perfect." Simply great for cuts and burns. Only 25c at all drug stores.

GEO. W. SLAYBAUGH has been reappointed messenger between depot and post office, Hanover, a position held for last ten years, He was formerly of Center Mills this county.

CASTORIA.
Bears the Signature of Chas H. Fletcher — The Kind You Have Always Bought

MRS. HENRY KLUNK of McSherrystown fell in the yard at her home last week dislocating her hip.

EVERYTHING is in the name when it comes to Witch Hazel Salve. E. C. DeWitt & Co. of Chicago discovered some years ago how to make a salve from Witch Hazel that is a specific for Piles. For blind, bleeding, itching and protruding piles, eczema, cuts, burns, bruises and all skin diseases DeWitt's Salve has no equal. This has given rise to numerous worthless counterfeits. Ask for DeWitt's—the genuine. Sold by: L. M. Buehler.

THE recent festival of the Holy Name Society of St. Mary's church, McSherrystown gave gross receipts of $260.

KILL THE COUGH AND CURE THE LUNGS
WITH **Dr. King's New Discovery**
FOR CONSUMPTION, COUGHS and COLDS — Price 50c & $1.00 Free Trial.
Surest and Quickest Cure for all THROAT and LUNG TROUBLES, or MONEY BACK.

CHARLES WILSON of Route 2 Biglerville is taking a 30 days vacation and for variety is working in Canning factory.

KODOL Dyspepsia Cure is certainly a wonderful remedy for Indigestion, Dyspepsia and weak stomachs. They say it never fails to cure and that it strengthens the digestive organs and makes the stomach and breath as sweet as a rose. Sold by L.M. Buehler.

MOTT PETERS will erect at an early date a house on lot bought of Franklin Slaybaugh near Guernsey.

IF you ever took DeWitt's Little Early Risers for biliousness, or constipation you know what pill pleasure is. These famous little pills cleanse the liver and rid the system of all bile without producing unpleasant effects. Sold by L. M. Buehler.

THE gross receipts of the annual picnic of the church of the Immaculate Conception of New Oxford was $700.

GOT OFF CHEAP.—He may well think he has got off cheap, who, after having contracted constipation or indigestion, is still able to perfectly restore his health. Nothing will do this but Dr. King's New Life Pills. A quick, pleasant, and certain cure for headache, constipation, etc. 25c at all drug stores; guaranteed.

CHAUNCEY COLESTOCK was seated on a gate at his home in New Oxford when a little brother gave gate a push and Chauncey fell breaking his left arm between wrist and elbow.

CASTORIA
For Infants and Children.
The Kind You Have Always Bought
Bears the Signature of Chas H. Fletcher

THE "merry go round" at Eichelberger Park, Hanover has been moved to Littlestown and will visit other small towns in this section.

WHEN indigestion becomes chronic it is dangerous. Kodol Dyspepsia Cure will cure indigestion and all troubles resulting therefrom, thus preventing Catarrh of the Stomach. Sold by L. M. Buehler.

MARTIN GLADFELTER near Round Hill has a bean stalk in his garden measuring 20 feet in length.

THREE JURORS CURED of Cholera Morbus with One Small Bottle of Chamberlain's Colic, Cholera and Diarrhoea Remedy.—Mr. G. W. Fowler, of Hightower, Ala., relates an experience he had while serving on a petit jury in a murder case at Edwardsville, county seat of Celebourne county, Alabama. He says: "While there I ate some fresh meat and some souce meat and it gave me cholera morbus in a very severe form. I was never more sick in my life and sent to the drug store for a certain cholera mixture, but the druggist sent me a bottle of Chamberlain's Colic, Cholera and Diarrhoea Remedy instead, saying that he had what I sent for, but that this medicine was so much better he would rather send it to me in the fix I was in. I took one dose of it and was better in five minutes. The second dose cured me entirely. Two fellow jurors were afflicted in the same manner and one small bottle cured the three of us." For sale by J. H. Huber.

C. C. Weaver has finished the digging of a well for Wm. Slaybaugh in Biglerville.

CASTORIA.
Bears the Signature of Chas H. Fletcher — The Kind You Have Always Bought

TERRIBLE plagues, those itching, pestering diseases of the skin. Put an end to misery. Doan's Ointment cures. At any drug store.

JOHN A. H. RETHER at four score years superintended the putting down of a new pavement on his property in Biglerville.

THE YELLOWSTONE PARK, LEWIS AND CLARK EXPOSITION, AND THE ROCKY MOUNTAINS.

An Attractive Fall Tour via Pennsylvania Railroad.

The Pennsylvania Railroad Company has arranged a special personally-conducted tour to visit the Pacific Coast, including the Yellowstone Park, Portland (for the Lewis and Clark Exposition,) and the beautiful resorts among the Colorado Rockies. This tour will leave New York, Philadelphia, Baltimore, Washington, and other cities on the Pennsylvania Railroad Saturday September 2, by a special train of highgrade Pullman equipment. The itinerary will cover a period of three weeks, the party reaching the East on the homeward journey September 22. The special train will be used by the party over the entire route, except during the five and one-half days in the Yellowstone Park, when the fine hotels now in service in the Great Preserve will be utilized. The train will be side-tracted in Portland for occupancy there, and all meals en route, except in the Yellowstone Park and in Denver, will be served in the special dining car.

Round-trip tickets, covering all necessary expenses for twenty-one days, $200 from all points on the Pennsylvania Railroad except Pittsburg, from which the rate will be $195.

For itineraries and further information apply to ticket agents: C. Studds, Eastern Passenger Agent, 263 Fifth Avenue, New York; Hugh Hasson Jr. Passenger Agent Baltimore District, Baltimore Md., B. M. Newbold, Passenger Agent Southeastern District, Washington D. C.; Thos. E. Watt, Passenger Agent Western District, Pittsburg Pa.; or address Geo. W. Boyd, General Passenger Agent, Philadelphia

NIAGARA FALLS EXCURSIONS

Low-rate Vacation Trips Via Pennsylvania Railroad.

The Pennsylvania Railroad Company has selected the following dates for its popular ten-day excursions to Niagara Falls from Washington and Baltimore: Sept. 8 and 22, and Oct. 13. On these dates the special train will leave Washington at 7.55 a. m., Baltimore 9.00 a. m., York 10.40 a. m., Harrisburg 11.40 a. m., Millersburg 12.20 p. m., Sunbury 12.58 p. m., Williamsport 2.30 p. m., Lock Haven 3.08 p. m., Renova 3.55 p. m., Emporium Junction 5.05 p. m., arriving Niagara Falls at 9.35 p.m.

Excursion tickets, good for return passage on any regular train, exclusive of any limited express trains, within ten days, will be sold at $10.00 from Washington and Baltimore; $9.35 from York; $10.00 from Littlestown; $10.00 from Oxford. Pa.; $9.35 from Columbia; $8.50 from Harrisburg; $10.00 from Winchester, Va.; $7.80 from Altoona; $7.40 from Tyrone; $6.47 from Bellefonte; $5.10 from Ridgeway; $6.90 from Sunbury and Wilkesbarre; $5.75 from Williamsport; and at proportionate rates from principal points. A stop-over will be allowed at Buffalo within limit of ticket returning.

The special trains of Pullman parlor cars and day coaches will be run with each excursion running through to Niagara Falls An extra charge will be made for parlor-car seats.

An experienced tourist agent and chaperon will accompany each excursion.

For descriptive pamphlet, time of connecting trains, and further information apply to nearest ticket agent, or address Geo. W. Boyd, General Passenger Agent, Broad Station, Philadelphia.

"FOLLOW THE FLAG"

WABASH EXCURSIONS
PITTSBURG TO

$67.75 — Portland, Ore., and return.

$78.75 — San Francisco, Los Angeles, AND RETURN.

$29.30 AND $36.25 — Denver, Colorado Springs, Pueblo AND RETURN

Full information concerning dates of sale, routes, etc., cheerfully furnished on application to—

F. H. TRISTRAM,
Asst. Gen'l Pass. Agent,
320 Fifth Ave. Pittsburg, Pa

Western Maryland R. R.

BALTIMORE & HARRISBURG DIVISION

Schedule in Effect June 18, 1905.

Read Downward			STATIONS	Read Upward		
a. m.	a. m.			a. m.		p. m.
9 40	5 20		Le Hancock Ar	1 15		
10 08	5 45		Cherry Run	12 45		
2 05	7 00		Le Hagerstown Ar	11 59		8 30
2 35	7 35		Ar Edgemont Le	11 35		8 05
1 10	5 40		Le Shippensburg Ar	12 55		9 15
1 37	6 07		Chambersburg	12 25		8 5
2 13	6 42		Waynesboro	11 50		8 22
2 30	7 00		Ar Edgemont Le	11 35		8 05
2 35	7 35		Le Edgemont Ar	11 35		8 05
2 42	7 42		Blue Mountain	11 27		7 57
2 45	7 45		Pen-Mar	11 24		7 54
2 50	7 50		Buena Vista Spring	11 20		7 50
2 53	7 53		Ar Highfield Le	11 18		7 46
2 55	7 55		Le Highfield Ar	11 15		7 45
3 20	8 18		Fairfield	10 45		7 15
3 28	8 26		Orrtanna	10 35		7 05
3 33	8 30		McKnightstown	10 31		6 57
3 36	8 33		Seven Stars	10 28	p.m.	6 53
3 45	8 42		Gettysburg	10 15	1 45	6 40
4 05	9 05		New Oxford	9 55	1 23	6 20
4 12	9 08	a. m.	Berlin Junction	9 51	1 20	6 16
4 25	9 22	5 40	Hanover	9 40	1 10	6 00
4 42	9 39	5 50	Porters	9 22	12 50	5 38
4 57	9 50	6 05	Green Ridge	9 03	12 30	5 23
5 00	9 53	6 09	Glenville	9 00	12 25	5 20
5 08	10 01	6 20	Lineboro	8 47	12 15	5 05
5 17	10 09	6 28	Alesia	8 40	12 06	5 03
5 34	10 20	6 43	Greenmount	8 30	11 51	4 52
5 40	10 25	6 50	Hampstead	8 24	11 49	4 47
5 47	10 30	6 57	Arcadia	8 18	11 42	4 40
6 00	10 41	7 10	Woodensburg	8 09	11 30	4 29
		7 15	Ar Emory Grove Le			
		7 23	Le Emory Grove Ar			
7 05	11 40	8 25	Ar Baltimore Le	7 00	10 12	3 30
p.m.	a.m.	a.m.		a.m.	a.m.	p.m

York Express, daily, except Sunday, leave York 8.10 a. m., arriving at Baltimore 10 08 a. m., and returning, leave Baltimore 4.20 p. m. and arrive York 6.15 p. m. This train stops at West York, Spring Grove, Porters, Green Mount and Hampstead going east, and at Porters, Spring Grove and West York going west.

Connection is made with York Express at Porters by train leaving Gettysburg 7.35 a.m., Hanover 8.20 a. m., and returning train leaves Porters at 5.50 p. m., and arrives Hanover 6 00 p. m., Gettysburg 6.40 p. m.

Daily except Sunday leave Gettysburg for York and intermediate stations at 5 20 p. m.

EAST BERLIN RAILROAD.—Daily except Sunday leave Hanover for Berlin Junction at 9.40 a. m. and 1.10. 6.05 p. m. Leave Berlin Junction for Abbottstown and East Berlin at 6 35 and 9.55 a. m., 1.25 and 6.20 p. m

Leave East Berlin for Berlin Junction at 6.00 and 8.35 a.m., 12.45 and 3.35 p. m. Leave Berlin Junction for Hanover at 9.08 a. m., and 4.12 p. m.

HANOVER JUNCTION BRANCH.—Leave Hanover for Hanover Junction and intermediate stations at 12.30 p. m., daily, except Sunday, and leave Hanover Junction for Hanover and intermediate stations at 1,30 p. m., daily except Sunday.

EASTERN EXTENSION B. & H. DIVISION.—Leave Porters for York and intermediate stations at 7.25 and 9.40 a. m., and 12.42 and 5.48 p. m., and on Thursdays, Saturdays and Sundays at 8.10 p. m., and on Sundays at 8.10 a. m.

Leave York for Porters and intermediate stations at 8.45 a. m. and 12.05 p. m., 4·05 and 7.00 p. m., and on Thursdays Saturdays and Sundays at 9.00 p. m.

On Thursdays and Saturdays train will leave York 8.30 a. m. for Pen-Mar, stopping at Thomasville, Spring Grove, Hanover, New Oxford, Gettysburg and Fairfield. Returning, leave Pen-Mar Park 6 25 p. m. On Sundays only Pen-Mar Express will leave York 9.00 a. m., making above stops; and, returning, leave Pen-Mar 6.25 p. m.

ON SUNDAYS ONLY.—Leave Hanover for Baltimore and intermediate stations at 6.10 a. m.

Leave Baltimore for Hanover and intermediate stations at 9.30 a. m.

Leave Alesia for Baltimore at 7.45 p.m. and Baltimore for Alesia at 4.50 p. m.

PHILADELPHIA & READING RY.—Daily except Sunday trains leave Gettysburg for Carlisle and Harrisburg at 5.55 a. m. and 1.15 and 4.15 p. m. Arrive from Carlisle and Harrisburg 9 42 a. m. and 9.05 p. m., and from Harrisburg at 1.55 p. m.

On Sundays train leaves Gettysburg for Harrisburg 4.45 p. m. and arrives Gettysburg from Harrisburg at 10.35 a. m.

CONNECTIONS AT CHERRY RUN, VA.—B. & O., passenger trains leave Cherry Run as follows: Cincinati, St. Louis and Louisville Express, No. 55, daily, at 12.49 p. m.: Chicago Express, No. 7, daily, at 8.00 p. m.

B. H. GRISFOLD, Gen'l Traffic Mgr. — F. M. HOWELL, Gen'l Pass. Agent. — CHAS. W. MYERS, Ticket Agent.

Gettysburg & Harrisburg Railway

IN EFFECT MAY. 14, 1905.

WESTBOUND TRAINS.

STATIONS.		WEEKDAYS.			
Train Nos.		201	3	95	97
		AM	AM.	PM.	PM.
Phila. (Rd'g Ter.)	Lv	....	8 36	12 42	†4 35
Reading	"	5 05	10 15	3 10	5 55
Harrisburg	"	7 20	12 00	4 45	7 15
White Hill	"	f7 30	f12 10	f4 51	f7 23
Rossmoyne	"	7 38	f12 15	4 59	f7 27
Bowmansdale	"	7 50	12 22	5 06	7 34
Grantham	"	7 56	f12 25	f5 10	f7 37
Rosegarden	"	f7 59	f12 28	f5 13	f7 40
D. & M. Junc	"	8 03	12 32	5 17	7 43
Brandtsville	"	8 08	f12 36	f5 21	f7 46
Leidighs	"	f8 11	f12 39	f5 24	f7 49
Boiling Springs	"	8 18	12 43	5 28	7 58
Carlisle Junc	Ar	8 28	12 50	5 25	8 00
Carlisle	Ar	....	2 44	5 54	8 19
	Lv	8 12	....	....	7 41
Carlisle Junc	Lv	8 35	12 52	....	8 05
Mt. Holly Springs	"	8 37	12 54	....	8 07
Upper Mill	"	f8 40	f12 57	....	f8 10
Hunters Run	"	8 44	1 01	....	8 14
Goodyear	"	f8 53	f1 08	....	f8 22
Starners	"	f9 01	f1 13	....	f8 28
Idaville	"	f9 06	f1 18	....	f8 33
Gardners	"	f9 08	f1 20	....	f8 35
Bendersville	"	9 14	1 26	....	8 41
Centre Mills	"	f9 19	f1 30	....	f8 44
Guernsey	"	f9 22	f1 33	....	f8 47
Biglerville	"	9 26	1 37	....	8 50
Table Rock	"	f9 31	f1 42	....	f8 54
Goldenville	"	f9 33	f1 44	....	f8 56
Gettysburg	Ar	9 42	1 55	....	9 05
		AM.	PM.	PM.	PM.

EASTBOUND TRAINS.

STATIONS.		WEEKDAYS		
Train Nos.		92	48	12
		A.M.	P.M.	P.M.
Gettysburg	Lv	5 55	1 15	4 15
Goldenville	"	f6 05	f1 24	f4 25
Table Rock	"	f6 07	f1 27	f4 27
Biglerville	"	6 12	1 37	4 31
Guernsey	"	f6 16	f1 41	f4 38
Centre Mills	"	f6 19	1 46	f4 43
Bendersville	"	6 22	1 50	4 47
Gardners	"	f6 28	f1 55	f4 54
Idaville	"	f6 31	f1 57	f4 57
Starners	"	f6 37	f2 02	f5 03
Goodyear	"	f6 42	f2 07	f5 09
Hunters Run	"	6 48	2 13	5 15
Upper Mill	"	f6 52	f2 17	f5 19
Mt. Holly Springs	"	6 54	2 20	5 22
Carlisle Junc	Ar	6 57	2 23	5 25
Carlisle	Ar	7 23	2 44	5 51
	Lv	6 37	....	5 06
Carlisle Junc	Lv	7 02	2 30	5 30
Boiling Springs	"	7 10	2 38	5 38
Leidighs	"	f7 14	f2 42	f5 42
Brandtsville	"	f7 17	f2 46	f5 45
D. & M. Junc	"	7 20	2 50	5 49
Rosegarden	"	f7 23	f2 54	f5 52
Grantham	"	f7 26	f2 56	f5 55
Bowmansdale	"	7 30	2 59	5 58
Rossmoyne	"	f7 36	f3 06	f6 05
White Hill	"	f7 43	f3 11	f6 13
Harrisburg	Ar	7 50	3 20	6 20
Reading	Ar	9 17	5 47	8 18
Phila. (Red'g Ter.	"	†10 30	7 30	10 15
		A.M.	P.M.	P.M.

"†" Runs via Subway.
"f" Stops only on signal or notice to Conductor.

Sunday trains leaving Phila. Red'g Term'l at 4 a. m. and arrive in Gettysburg at 10.35 a. m., and returning leave at 4.45 p. m., arriving in Phila. at 10.27.

F. S. STEVENS, Superintendent. — GEORGE C. SHENTON, General Agt.

WHEN YOU WANT YOUR PIANO TUNED
Send For
R. C. SPANGLER
Gettysburg, Pa.

PENNSYLVANIA Railroad.

SCHEDULE IN EFFECT JUNE. 18, 1905.

Columbia & Frederick Branch.
FOR PHILADELPHIA AND THE EAST.

WEEK-DAYS

NORTHWARD.	Littlestown Exp.	York Acc.	Mail.	Hanover Acc.	Columbia Exp.
	a. m.	a.m.	a. m.	p. m.	p. m.
Frederick, Lv.			9 00		3 00
Walkersville			9 15		3 14
Woodsboro			9 30		3 24
Bruceville			9 47		3 45
Taneytown			10 03		3 57
Littlestown	5 38		10 21		4 13
Hanover	5 56	8 23	10 46	1 45	4 35
Iron Ridge	f6 04	f8 33	f10 54	f1 54	f4 44
Spring Grove	6 11	8 40	11 02	2 02	4 53
West York	6 33	9 00	11 25	2 25	5 15
York	6 43	9 10	11 39	2 35	5 27
Hiestand	y6 49	f9 16	f11 46	f2 45	f5 35
Campbell	y6 53	f9 20	f11 50	f2 50	f5 41
Hellam	f6 55	9 23	11 52	2 52	5 44
Stoner	y6 57	f9 25	f11 55	f2 55	f5 48
Wrightsville	7 03	9 32	12 03	3 03	5 56
Columbia, Arr.	7 08	9 38	12 10	3 10	6 03
Columbia, Lv.	7 08	9 38	12 10	3 10	6 10
Lancaster Ar.	7 34	10 00	12 40	4 35	6 50
Philadelphia	9 37	11 48	3 16	5 47	8 50
	a.m.	a.m.	p.m.	p.m.	p.m.

Through coach Frederick to Philadelphia.

WEEK-DAYS

SOUTHWARD.	News Exp.	Hanover Acc.	York Mail	Acc.	Littlestown Exp.
	a.m.	a.m.	a.m.	p.m.	p.m
Philadelphia, Lv.	4 25	8 40	11 40	2 31	5.30
Lancaster	6 38	10 41	1 52	5 20	7 25
Columbia, Ar.	7 10	11 06	2 20	5 50	7 48
Columbia Lv.	7 10	11 06	2 20	6 10	7 48
Wrightsville	7 22	11 16	2 27	6 17	7 57
Stoner	f7 30	f11 22	f2 35	f6 25	
Hellam	7 33	11 25	2 37	6 27	f8 05
Campbell	f7 35	f11 27	f2 39	f6 29	
Hiestand	f7 43	f11 32	f2 45	f6 35	
York	8 00	11 44	3 05	6 47	8 22
West York	8 05	11 49	3 10	6 52	8 27
Spring Grove	8 25	12 09	3 30	7 12	8 47
Iron Ridge	f8 33	f12 15	f3 38	f7 18	f8 53
Hanover	8 43	12 24	3 50	7 27	9 03
Littlestown	9 03		4 13		9 17
Taneytown	9 22		4 32		
Bruceville	9 36		5 00		
Woodsboro	9 50		5 17		
Walkersville	10 03		5 25		
Frederick, Ar.	10 20		5 40		
	a. m.	p. m.	p. m.	p. m.	p. m.

Pullman parlor car Philadelphia to Hanover.

"y" stops to receive passengers for Columbia and points east.

Additional trains leave Frederick for Bruceville 7.18, 9.35 a. m., and 4.55 p. m., week days; returning leave Bruceville for Frederick 8 38, 10.40 a. m. and 6.50 p. m.

Trains leave Hanover for Gettysburg at 9.40 a. m., 1 10 and 6.05 and 7 35 p. m. week-days; returning, arrive at Hanover from Gettysburg 9.22 a. m. and 4.25 p. m. week-days.

Trains leave York for the North.

Pacific and Northern Express daily 1.45 a.m.
News Express, daily 6.40 a.m.
Buffalo and Pittsburg Express, daily 10.30 a.m.
Chicago and St. Louis Express daily 1.44 p.m.
Chicago and St. Louis Express, daily 6.35 p.m.
Chicago Limited, daily, 8.48 p. m.
Buffalo and St. Louis Express, daily 10.02 p.m
Western & North'n Express, daily 10 44 p.m.

For time tables and further information apply to Ticket Agent at the station.

W. W. ATTERBURY, General Manager. — J. R. WOOD, Pass'r Traffic Manager. — GEO. W. BOYD, General Passenger Agent.

ATLANTIC CITY R. R.

From Chestnut St. Ferry.

For South St. see time tables at station.

WEEK DAYS.

Atlantic City	Atlantic City	Cape May
7.30 a. m. Lcl.	5.10 p.m. Lcl.	4.15 p. m. Ex. (90 minutes)
9.00 a.m. Ex.	5 30 p.m. Ex.	5.30 p. m. Lcl.
10.50 a.m. Ex.	7.15 p.m. Ex.	**Ocean City and Sea Isle City**
1.00 p. m. ex. (Sat. only)	**Cape May**	8 50 a. m. ex.
2.00 p.m. Ex.	7.30 a. m. Lcl.	1.40 p. m. ex. (Sat. only)
4,00 p m. Ex. (60 minutes)	8.50 a. m. Ex.	4.20 p. m. ex.
5 00 p. m. ex. (60 minutes)	1.40 p. m. ex. (Sat. only)	5.30 p. m. Lcl.

SUNDAYS

Atlantic City	Cape May	Ocean City Sea Isle City.
6.00 a. m. Lcl.	8.00 a. m. Lcl.	8.45 p. m. ex.
8 00 a. m. ex.	8.45 p. m. Ex.	5.00 p. m. Lcl.
9.00 a. m. Ex	5.00 p. m. Lcl.	
10 00 a. m. Ex.		
5.00 p. m. Lcl.		
7.15 p. m. ex.		

A. T. DICE, Gen'l Supt. — EDSON J. WEEKS, Gen'l Pass'r Agt

Cumb'rl'nd Valley R. R.

TIME TABLE

MAY 28 1905.

LEAVE	2	4	6	8	10	110
	*A M	†A M	†A M	*P M	†P M	*P M
Winchester	....	7 30	....	2 00	6 30	....
Martinsburg	....	8 15	....	2 47	7 14	....
Hagerstown	6 42	9 00	12 17	3 33	8 00	10 10
Greencastle	7 03	9 21	12 36	3 53	8 21	10 30
Mercersburg	....	8 00	10 20	3 15	....	....
Chamber'b'g	7 29	9 45	1 00	4 28	8 45	10 54
Waynesboro	7 00	....	12 01	3 15	....	....
Shippensb'g	7 49	10 05	1 20	4 50	9 06	11 16
Newville	8 07	10 23	1 39	5 09	9 24	11 37
Carlisle	8 28	10 44	2 00	5 32	9 45	12 02
Mechan'sb'g	8 49	11 04	2 20	5 53	10 07	12 21
Dillsburg	....	10 10	....	5 20	....	....
Ar Harrisb'g	9 05	11 20	2 35	6 10	10 25	12 40
	A M	P M	P M	P M	P M	A M
Ar Philad'a	11 48	3 17	5 47	8 50	4 23	4 23
Ar New Y'k	2 03	5 53	8 08	11 23	7 13	7 13
Ar Baltim'e	12 15	3 11	6 00	9 48	2 20	7 15
	P M	P M	P M	P M	A M	A M

Additional eastbound local trains will run daily, except Sunday, as follows: Leave Carlisle 7 05 a. m., 12 30 p. m., 3 15 p. m; leave Mechanicsburg 5 54 a. m, 7 29 a. m. 12 52 p. m., 3 36 p. m. Leave Dillsburg 5 55 a. m., 10 00 a. m., 5 20 p. m.

Trains Nos. 2, 8 and 110 run daily between Hagerstown and Harrisburg.

* Daily.
† Daily except Sunday.

LEAVE	3	5	7	17	9	109
	A M	A M	A M		P M	P M
Baltimore	4 44	8 55	12 00	....	4 35	8 30
New York	12 10	....	8 55	....	2 55	5 55
Philadelp'a	4 25	8 40	11 40	....	5 20	8 30
	*	†	†	†	†	*
	A M	A M	P M	P M	P M	P M
Harrisburg	7 50	11 45	3 25	5 15	8 25	11 55
Dillsburg	8 45	....	4 06	....	....	....
Mechan'sb'g	8 06	12 08	3 41	5 36	8 43	11 2
Carlisle	8 28	12 24	4 00	6 0	9 04	11 42
Newville	8 49	12 48	4 19	6 27	9 24	12 02
Shippensb'g	9 08	1 06	4 36	6 40	9 42	12 18
Waynesboro	10 37	2 00	5 48	....	....	....
Chambe'b'g	9 29	1 30	5 00	7 15	10 03	12 36
Mercersburg	10 30	....	5 58	....	....	....
Greencastle	9 50	1 50	5 21	7 36	10 24	12 56
Hagerstown	10 20	2 10	5 44	7 57	10 45	1 15
Martinsburg	10 58	....	6 24	....	....	....
Ar Winche'r	11 40	....	7 10	....	....	....
	A M	P M	P M	P M	P M	A M

Additional local trains will leave Harrisburg as follows: For Carlisle and intermediate stations at 9 37 a. m., 2 00 p. m. and 6 30 p. m. also for Mechanicsburg, Dillsburg and intermediate stations at 7 30 a. m., 3 10 p. m., 6 30 p. m.

Trains Nos 1, 3 and 109 run daily between Harrisburg and Hagerstown.

Pullman palace sleeping cars between New York and Knoxville, Tenn., on trains 1 west and 110 east and between Philadelphia and Welsh on N & W railway on trains 109 west and 12 east except that on Sunday the Philadelphia sleeper will run east on No. 2.

Through coaches to and from Philadelphia on trains 2 and east 4 and 7 and 9 west.

* Daily.
† Daily except Sunday.

M. C. KENNEDY, Vice Pres. & Gen'l Supt. — GEO. W. MARTIN, Supt. — H. A. RIDDLE, Gen'l Pass. Agent.

THE OLDEST AND BEST INSTITUTION FOR OBTAINING A BUSINESS EDUCATION. WE HAVE SUCCESSFULLY [illegible] YOUNG MEN [illegible] FOR CIRCULAR [illegible] DUFF'S [illegible] PITTSBURG, PA.

HALL'S VEGETABLE SICILIAN Hair Renewer
Perhaps you like your gray hair; then keep it. Perhaps not; then remember—Hall's Hair Renewer always restores color to gray hair. Stops falling hair, also.

NewspaperARCHIVE.com

Gettysburg National BANK

FOUNDED ∴ 1814

REORGANIZED AS

National Bank

Directors :

JOHN A. SWOPE
WM. M'SHERRY
THOS. G. NEELY
R. M. WIRT
H. P. BIGHAM
DONALD P. M'PHERSON
C. L. LONGSDORF
N. C. TROUT
H. C. PICKING.

Net Earnings as National Bank Over $700,000

Does a General Banking Business
Interest Paid on Deposits
Accounts Solicited
Foreign Exchange Supplied.

J. Emory Bair, Cashier

DRUGS

WHEN YOUR DOCTOR PRESCRIBES

he expects that his prescription will be filled with

Pure Drugs.

Naturally he expects they will be filled here.

L. M. Bueher,

—Successor to—
A. D. BUEHLER & CO.,
—GETTYSBURG, PENNA

Do You Need

Lumber, Building, Material, Patent Wall Plaster, Roofing, Slate, Terra Cotta Tiling, Prepared Coke, Portland and Rosedale Cement Coal or Fire Wood?

GO TO
J. O. Blocher
Railroad and Carlisle Streets

50 YEARS' EXPERIENCE

PATENTS

TRADE MARKS
DESIGNS
COPYRIGHTS &c.

Anyone sending a sketch and description may quickly ascertain our opinion free whether an invention is probably patentable. Communications strictly confidential. HANDBOOK on Patents sent free. Oldest agency for securing patents.

Patents taken through Munn & Co. receive special notice, without charge, in the

Scientific American.

A handsomely illustrated weekly. Largest circulation of any scientific journal. Terms, $3 a year; four months, $1. Sold by all newsdealers.

MUNN & Co. 361 Broadway, New York
Branch Office, 625 F St., Washington, D. C.

PRIVATE SALE

THE undersigned offers at private sale his Farm situate in Butler township, near Roth's mill, containing 147 acres in good state of cultivation, nearly new house, good bank barn and all necessary outbuildings, good apple orchard and fruits of all kinds. A well of excellent and never-failing water at the house, running water at the barn, besides other springs on farm.
a 2 tf DANIEL J. LEISTER.

The Compiler is a delight to read, easy to hold, pages trimmed and pasted together.

CASTORIA

The Kind You Have Always Bought, and which has been in use for over 30 years, has borne the signature of Chas. H. Fletcher and has been made under his personal supervision since its infancy. Allow no one to deceive you in this. All Counterfeits, Imitations and "Just-as-good" are but Experiments that trifle with and endanger the health of Infants and Children—Experience against Experiment.

What is CASTORIA

Castoria is a harmless substitute for Castor Oil, Paregoric, Drops and Soothing Syrups. It is Pleasant. It contains neither Opium, Morphine nor other Narcotic substance. Its age is its guarantee. It destroys Worms and allays Feverishness. It cures Diarrhœa and Wind Colic. It relieves Teething Troubles, cures Constipation and Flatulency. It assimilates the Food, regulates the Stomach and Bowels, giving healthy and natural sleep. The Children's Panacea—The Mother's Friend.

GENUINE **CASTORIA** ALWAYS
Bears the Signature of
Chas. H. Fletcher.

The Kind You Have Always Bought
In Use For Over 30 Years.
THE CENTAUR COMPANY, 77 MURRAY STREET, NEW YORK CITY.

396 Pictures
OF THE
Bible at 6 cts

A living Bible has been produced at last. Tissot, the greatest of modern sacred painters, has illustrated the Old Testament to the life. He has spent twenty years on the Bible pictures, living in Palestine and Egypt, and giving to the world the truest illustrations of Biblical life ever painted. They have been reproduced in two magnificent volumes, with the text, and 116 pictures in color, exactly like the originals, and 280 in black-and-white. You can get these gorgeous paintings by the payment of 50 cents at first. So sign this coupon and mail it at once.

MAURICE DE BRUNOFF,
30 La Fayette Place, New York, N. Y.
Send me one copy of the Tissot Old Testament, bound in Fine Art Cloth. Enclosed find 50 cents, first payment thereon. I agree to pay $2.00 a month for 12 months, after receipt of the books.
Name .....
Address .....
Dept. F.

REUBEN H. CULP

141 EAST YORK STREET.

PAPER-HANGER and DECORATOR

Have just received a large and and varied stock of

WALL PAPER

In all the Latest Styles
To be Sold at Lowest Prices

Paper hanging done on short notice and in a workmanlike manner. a22.tf

J. Geo. WOLF'S SONS,
LIMITED.
(Successor to J. GEO. WOLF & SONS.)
Wholesale and Retail Dealers in

GRAIN, FLOUR, SALT, FEEDS,

&c. Also a large assortment of

..LUMBER and COAL..

We wish for a continuance of all the old customers of the house and the public in general. We pay the cash for all our goods and WE SELL FOR TF CASH. Oct. 17, 1904.tf

A DAILY paper for $1.00 a year is something the public has long desired. The Chicago Daily Review, a delightful family daily, giving all important news, market reports and many interesting departments for men, women and children, is sent to subscribers for $1.00 a year, 75 cents for 6 months, 50 cents for 3 months. Subscribe today, address, the Chicago Review Co., 399 Coca-Cola Building, Chicago Ill. j 18-11 t

Good paper, new type, well printed, all the news, pictures of county scenes, up-to-date advertisements make the Compiler the best paper in county. Subscribe for the best.

Special Reductions on all Spring and Summer Weights

SELIGMAN & BREHM
The Tailors

EVERY PERSON WILL WANT A PAIR

In a few days there will be a sudden jump into Summer and it will seem hotter than ever. Better be prepared with a pair of cool

SUMMER OXFORDS

Our OXFORD PRICES are just as easy on your pocketbook as the shoes are on your feet. Step in for a look.

C. B. KITZMILLER
Gettysburg, Pa.

Happy Thoughts.

C. Wieghorst.

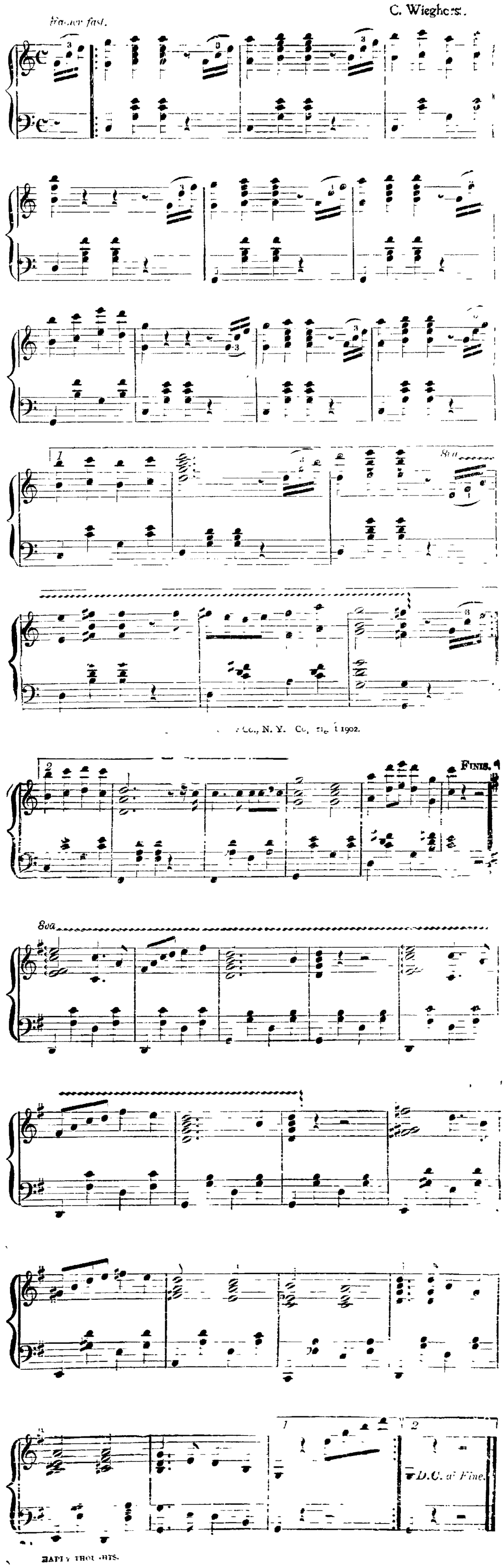

HAPPY THOUGHTS.

Royal Baking Powder Absolutely Pure

Royal Baking Powder is indispensable to finest cookery and to the comfort and convenience of modern housekeeping. Royal Baking Powder makes hot breads, cakes and pastry wholesome. Perfectly leavens without fermentation. Qualities that are peculiar to it alone.

ROYAL BAKING POWDER CO., NEW YORK.

THIEVES ROB WAGON

DISMANTLED OF BURRS WAGON CAN NOT BE USED

Apple Crop Purchased at Prices Running From $1.25 to $1.67 per barrel.

Cashtown, Sept. 4.—Henry Shultz a few days ago left his wagon standing along the Public road near his home above Halltown. The next morning he found the single trees, some chains, umbrella, and two burrs gone from his wagon. With the burrs gone he is unable to use the wagon and may have trouble to get burrs. The party who did the deed deserves the Penitentiary.

The apple buyers are here and looking up their interests, so far they have been paying from $1.25 to $1.50 per barrel. Noah Sheely who has mostly York Stripe receives $1.67. The crop through here is not a full one, yet there are a great many apples.

Mrs. William Baker has received a pension of eight dollars a month, she also received what was due her husband when he died.

The Festival at Calvary church was a success.

H. L. Bream executor of Geo. M. Lauver, sold the real estate of the said deceased on Saturday last 46 acres with improvements to William R. Lau for $625.

Mr. and Mrs. Clarence Heiges from New Durham, N. J., who had been visiting in this community have returned home.

The crop of chestnuts will not be large at least the trees don't seem to be full of burs.

There seems to be a good bit of wonder and guessing about the report of Cashtown getting that big Hotel, as to location, etc. Let it come.

Mrs. William McCloskey in Buchanan Valley sold her property to her daughter Mrs. John Brady.

William Freed sold his property where he lives to James Kuhn, about 35 acres for twelve hundred dollars.

Edward Cullison killed a large rattle snake near his home some time ago.

CROP OF 1,600 BUS. OF WHEAT

Death of Mrs. Anthony Sanders of Iron Springs.

Iron Springs. Sept, 4.—Calvin P. Bream owning two large farms near the Union School House threshed over 1,600 bushels of wheat last week with Clinton Shyrock's machine. Mr. Bream is considered among the best farmers in Hamiltonban township and this is vividly demonstrated by the crops he raises and by the way he farms.

Mrs. J. A. Spangler. Miss Gertie Wortz, from Hanover who has been visiting the former and her brother, H. L. Wortz and family for the last week, also Maude and Carrie Spangler and Russel and Geo. Spangler attended the Reformed celebration at Orrtanna on Thursday last.

Geo. Woodring and son from Franklin Co. were recent callers in this section.

Your correspondent and daughter Lola Hummelbaugh, and Frank Watson attended the teachers meeting at Gettysburg on last Friday and on Saturday the former accompanied Lola Hummelbaugh to Cold Springs where she will teach school this coming term.

John Sanders formerly from this place, who has been living in Des Moines, Iowa, for over 22 year, arrived here on Friday night, the 1st to see his aged mother, Mrs. Anthony Sanders, who has been very ill for some time. Edward Sanders and wife from Bonneauville, Wm. Sanders and wife from near Emmitsburg, Md., were at home

On last Sunday morning, Sept. 3, death visited the community by taking Mrs. Anthony Sanders, whose maiden name was Mary Dick, after an illness of about 2 weeks, aged 70 years 2 months and 27 days. She is survived by her husband, Anthony Sanders, two brothers, John Dick Sr. of this place and Geo. Dick of Chambersburg, one sister, Hester Fitzgerald of Baltimore, Md., and the following children: Peter J. and Harvey F. Sanders of Chambersburg, Harriet S, Hoffman and James S. Sanders of Fairfield, John E. Sanders of Des Moines, Mary M. Peters of near Chambersburg, Geo. E. Sanders of near Fairfield, Henry L. Sanders of this place, Edward C. Sanders of Gettysburg. She was born at this place and living here all her life. Mrs. Sanders is considered by every one who knew her to have been especially kind to her neighbors in sickness, ready to lend a helping hand to any one in need and will be missed in the community in which she has lived so long. Funeral services will be held in the Fairfield Catholic church on Tues. morning, September 5th at 10 o'clock a. m., to which church deceased belonged all her life, attending all services of her church, traveling through rain and over muddy roads never missing unless prevented by sickness. Interment will take place in the Catholic cemetery of Fairfield.

John F. Peters killed a rattle snake one day last week 4 feet 2 inches in length, containing 9 rattles and a button.

There will be preaching at Fairfield Station on Sat. eve., Sept. 9, at 7.30 o'clock by Rev Martin. The public invited.

Miss Ethel Reese, little daughter of John Reese, showed your correspondent a nice large strawberry last week being the second crop for this year.

BIG WAGONS OF SWEET CORN

Arendtsville, Sept. 4.—Among the many teams passing through this place loaded with sweet corn going to the Canning factory at Biglerville was Reuben Lupp's five horse team loaded with 150 bushels, it drew the attention of every one that saw it on account of its bulk.

A. J. Mills will only operate his hydraulic cider press on Tuesday and Wednesday of each week during September.

Carey L. Criswell and bride, John A. Knause and wife, Amos D. Sheely and wife spent a few days in Phila. and Atlantic City recently.

Allen B. Trostle is on a business trip to Phila. and New York.

Samuel Tuckey is now the obliging hostler at the Mountain House.

H. P. Mark our undertaker has purchased a new up-to-date funeral car.

The Knights of Pythias will hold a festival in the Locust Park in this place, Saturday evening, Sept. 16.

Mrs. Harmah Malone is having her dwelling house remodeled.

Mr. Edward Plank, wife and two children of Altoona were recent visitors at the home of Mrs. Reuben Taylor, his sister.

Prof. Nevin Heller of Lancaster was a welcome visitor recently among old friends here, he spent his boyhood days in this place but has been absent seventeen years.

Mrs. Jacob Newcomer and Mrs. Ellen Bush of Harney, Md. are visitors at Dr. Wm. E. Wolff's. The former is Mrs. Wolff's mother.

Mrs. Sallie and Miss Alice Bushman of Altoona, Allen J. Grammar and son Ralph of Newark, N. J., Harry Higes and wife and Dr. C. A. Sheely and wife of Harrisburg were recent visitors here. P.

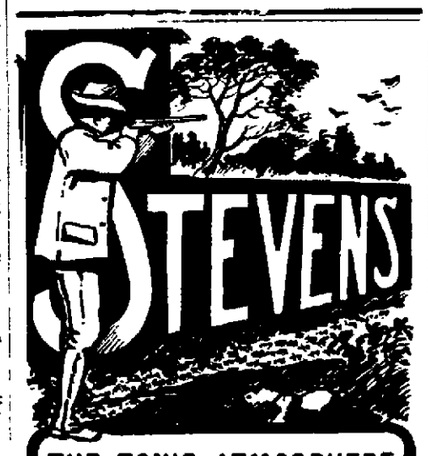

THE TONIC ATMOSPHERE

of the woods and fields acts like magic on the tired, overworked man. Get a STEVENS and shoot straight at the object, be it target or game. Equipped with sights it makes means bringing down the bird or beast and making record target scores. Our lines

RIFLES ◆ PISTOLS ◆ SHOTGUNS
Rifle Telescopes, Etc.

Ask your dealer and insist on the STEVENS. If he cannot obtain our goods for you, we ship direct, express prepaid, upon receipt of catalog price. Send 4c in stamps for 136 page catalog describing the entire STEVENS line. Profusely illustrated and contains points on Shooting, Ammunition, Powder, Care of Firearms, etc.

Beautiful three-color Aluminum Hanger will be sent upon receipt of 4 cents in stamps.

J. STEVENS ARMS AND TOOL CO.,
P. O. Box 4095
CHICOPEE FALLS, MASS., U. S. A.

REPORT

OF the condition of the "FIRST NATIONAL BANK OF GETTYSBURG," at Gettysburg, in the State of Pennsylvania, at the close of business, August 25, 1905.

RESOURCES.

Loans and discounts	$919,634 12
Overdrafts, secured and unsecured	43 20
U. S. Bonds to secure circulation	25,000
Banking-house, furniture & fixtures	13,000
Due from National Banks (not Reserve agents)	12 205 85
Due from State banks and bankers	1,735 69
Due from approved reserve agents	105,457 06
Checks and other cash items	361 09
Notes of other National Banks	1,450
Fractional paper currency, nickels and cents	37 14
LAWFUL MONEY RESERVE IN BANK, VIZ:	
Specie	30,802 75
Legal-tender notes	18,880
Redemption fund with U. S. Treasurer (5 per cent. of circulation)	1,250
Total	$1,129,855 40

LIABILITIES

Capital stock paid in	$100,000
Surplus fund	105,000
Undivided profits, less expenses and taxes paid	49,192 17
National Bank notes outstanding	25,000
Due to other National Banks	1,112,16
Due to Trust Companies and Savings Banks	3,751 39
Dividends unpaid	165
Individual deposits subject to check	155,972 74
Demand certificates of deposit	689,661 94
Total	$1,129,855 40

State of Pennsylvania, County of Adams, SS.

I, D. G. MINTER, President of the above named bank, do solemnly swear that the above statement is true to the best of my knowledge and belief.

D. G. MINTER, President.

Subscribed and sworn to before me this 31st day of Aug. 1905.

H. G. WILLIAMS, N. P.

CORRECT—Attest:
ALEX SPANGLER,
S. Mc. HORNER,
J. L. BUTT,
Directors.

s6. 3t

REPORT

OF the condition of the "GETTYSBURG NATIONAL BANK," at Gettysburg, in the State of Pennsylvania, at the close of business, August 25. 1905.

RESOURCES.

Loans and discounts	$916,998 28
Overdrafts, secured and unsecured	580 48
U. S. Bonds to secure circulation	145,000
Bonds, securities, etc	79,067 50
Banking house, furniture & fixtures	11,221
Other real estate owned	275
Due from National Banks, (not reserve agents)	590 91
Due from State Banks and Bankers	594 86
Due from approved reserve agents	94,023 78
Checks and other cash items	4 500
Notes of other national banks	4,030
Fractional paper currency, nickels and cents	234 96
LAWFUL MONEY RESERVE IN BANK, VIZ:	
Specie	37,750
Legal-tender notes	15,500
Redemption fund with U. S. Treasurer (5 per cent. of circulation)	7,250
Total	$1,317,391 77

LIABILITIES.

Capital stock paid in	$145,150
Surplus fund	100,000
Undivided profits, less expenses and taxes paid	27,262 66
National Bank notes out-standing	143,100
Due to other national banks	15,176 42
Due to Trust Companies and Savings Banks	9,162 49
Dividends unpaid	975 50
Individual deposits subject to check	182,101 72
Demand certificates of deposit	694,462 68
Total	$1,317,391 77

State of Pennsylvania, County of Adams, SS.

I, J. EMORY BAIR, Cashier of the above named bank, do solemnly swear that the above statement is true to the best of my knowledge and belief.

J. EMORY BAIR, Cashier.

Subscribed and sworn to before me this 31th day of August. 1905.

H. G. WILLIAMS, N. P.

CORRECT—Attest:
D. P. M'PHERSON,
WM. M'SHERRY
H. C. PICKING
Directors.

s 6, 1905. 3t

IT IS
A SCHOLAR'S PARADISE
IT IS
A TEACHER'S SATISFACTION
IT IS
A PARENT'S ECONOMY

It is a pleasure all around to select from such a complete line of School Supplies as you find at

THE PEOPLES DRUG STORE

C. W. BEALES, Ph. G., Proprietor.

G. W. Weaver & Son | G. W. Weaver & Son | G. W. Weaver & Son

G. W. WEAVER & SON

THE LEADERS

We Announce the Daily Arrival of

NEW FALL GOODS

NOW HERE

New Suits — The very newest styles embracing the long Directoire Coat.

New Skirts — In Panama, Broad-cloth and other popular materials.

New Wool Blouses — Great variety of colors and styles, at less than formerly. Comfort for cool mornings and evenings.

New Silks — The New Fancy Stripes and Plaids, besides every other correct style. SPECIAL—Plain and changeable yard wide Chiffon Taffetas at **$1.00** worth $1.25.

New Wool Dress Goods — Henriettas, Serges, Broad-cloths, Mohairs, Panamas and others.

New Cotton Wash Goods — A great variety of printings and weaves from 6 1-4c per yard up.

New Fancy Goods — Fancy Collars, Belts, Bags, Ribbons, &c.

New Underwear — Seasonable and heavy weights to fit all sizes and purses.

New White Goods
New Laces
New Embroideries
New Gloves
New Hosiery
New Corsets

The Leaders

G. W. WEAVER & SON, Gettysburg, Pa.

The Cider Press AT Reindollars Mill

Formerly Diehl's Mill.

IN LIBERTY TOWNSHIP

Is in first class running order and will run every day in the week except on Saturday. All are invited to come and try it for themselves.

J. E. Weishoar.

LAMB'S Wool Batting in one, two and three lb. bats, 8½c. per lb. at

a23 3t G. W. Weaver & Son's

It takes money to publish the best paper in the county. Is your subscription paid?

THE KEYSTONE E. L. H. & P. CO.

Have inaugurated their day service. Turn your electric light switch and you will find the fluid their. When one considers that the family sewing machine may be run electrically at less cost than two ordinary 16 C. P. lamps, one wonders why any woman will continue to wear away her health and strength on foot power machines. Ask your doctor and then ask yourself. The hourly cost of an electric fan is about the same as that of an incandescent lamp--insignificant. The electric tea kettle, chafing dishes and other electrically heated utensils do not cost extravagantly, but are well within the reach of any one connected to the lighting circuit.

Owners of stores, restaurants, hotels and barber shops all consider fan motors absolutely necessary not only to win but to retain trade. In the same way heating appliances such as flat irons, disc stoves, water heaters, curling irons, etc., have come into general use in the business world because they offer better means

Belting and shafting are always wasting power. Not so with the direct connected motor.

The electric sign may be appropriately described as "correct advertising." It is the modern "sign of prosperity."

There is no better advertisement than a well lighted store. Nernst lamps will do it, the nearest light to sunlight, and as cheap as any other illuminant.

Drop us a postal and we will gladly call and explain.

KEYSTONE E. L. H. & P. CO.

Before that cough turns into a serious throat or lung trouble, stop it with

Jayne's Expectorant Cures Coughs and Colds

It has proved its real value during 75 years.
Ask your druggist for it.